

- WORKS AREA
- EXTERNAL DIVERSION
- INTERNAL ROUTE
- NEW ROAD ROUTE



Client:
WILLS BAM JOINT VENTURE

Project:
N5 WESTPORT TO TURLOUGH ROAD PROJECT

Title:
ISLANDEADY DIVERSION ROUTE

Director: SN	Proj. Man: SD	Checked: SD
--------------	---------------	-------------

Scale: N.T.S	Drawn by: SD	Date: 15/03/2021
--------------	--------------	------------------

DRAWING No:
21872-TMP-021

Rev:	Description:	By:	Checked:	Date
000	INITIAL ISSUE	SD	SD	15/03/2021

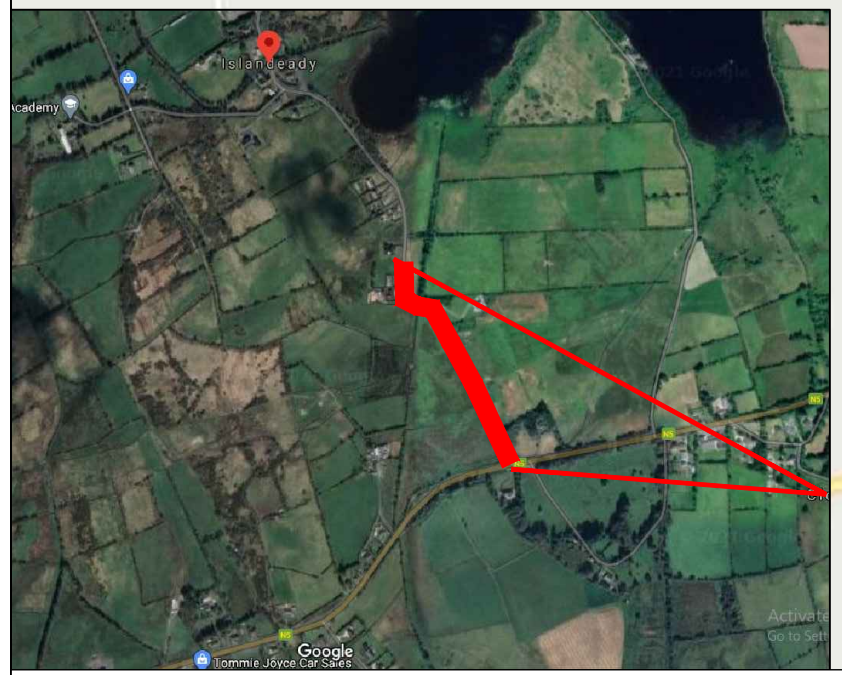

NO ACCESS BETWEEN THESE POINTS