



**PL3/BR1/202**

PL3/BRI/202

A  
B  
C  
D  
E  
F  
G  
H  
I  
K  
L  
M  
M  
N  
O  
P  
Q  
R  
S  
T  
V  
W  
X  
Y  
Z

17th Annual Report

| Electoral Districts | Number of Persons residing therein, as stated in valuation of 1855, but not of 1858 | Number of Persons residing therein, as stated in valuation of 1858, but not of 1855 |
|---------------------|---|---|
| Waltham             | 11  | 11  |
| Waltham             | 58  | 1   |
| Waltham             | 8   | 4   |
| Waltham             | 4   | 2   |

Thomas Alley  
 Clerk of the Court  
 5th December 1858

| Number of Persons residing therein, as stated in valuation of 1855, but not of 1858 | Number of Persons residing therein, as stated in valuation of 1858, but not of 1855 |
|---|---|
| 2   | 1   |
| 4   | 1   |
| 1   | 1   |
| 4   | 1   |

Thomas Alley  
 Clerk of the Court  
 2 January 1859

A  
B  
C  
D  
E  
F  
G  
H  
I  
K  
L  
M  
N  
O  
P  
Q  
R  
S  
T  
V  
W  
X  
Y  
Z

B  
C  
D  
E  
F  
G  
H  
I  
K  
L  
M  
M  
N  
O  
P  
Q  
R  
S  
T  
V  
W  
X  
Y



C  
D  
E  
F  
G  
H  
I  
K  
L  
M  
N  
O  
P  
Q  
R  
S  
V  
X  
Y

D  
E  
F  
G  
H  
I  
K  
L  
M  
M  
N  
O  
P  
Q  
R  
S  
T  
V  
W  
X  
Y

E  
F  
G  
H  
I  
K  
L  
M  
M  
N  
O  
P  
Q  
R  
S  
V

F  
G  
H  
I  
K  
L  
M  
M  
N  
O  
P  
Q  
R  
S  
T  
V  
W  
X  
Y  
Z

2

H

F

G  
H  
I  
K  
L  
M  
N  
O  
P  
Q  
R  
S  
T  
U  
V  
W  
X  
Y  
Z



H  
I  
K  
L  
M  
M  
N  
O  
P  
Q  
R  
S  
T  
V  
W  
X  
Y

I  
K  
L  
M  
M  
N  
O  
P  
P  
R  
S  
T  
U  
V  
W  
X  
Y  
Z

K  
L  
M  
M  
N  
O  
P  
Q  
R  
S  
T  
V  
W  
X  
Y

L  
M  
M  
N  
O  
P  
Q  
R  
S  
T  
V  
W  
X  
Y



M  
M  
N  
O  
P  
Q  
R  
S  
T  
V  
W  
X  
Y



M  
N  
O  
P  
Q  
R  
S  
T  
V  
W  
X  
Y  
Z

N  
O  
P  
Q  
R  
S  
T  
V  
W  
X  
Y

O  
P  
Q  
R  
S  
T  
V  
W  
X  
Y  
Z

P  
Q  
R  
S  
T  
V  
W  
X  
Y



Q  
P  
O  
N  
M  
L  
K  
J  
I  
H  
G  
F  
E  
D  
C  
B  
A



R  
S  
T  
V  
W  
X  
Y

S  
T  
V  
W  
X  
Y

T  
V  
W  
X  
Y  
Z

V  
W  
X  
Y  
Z

W  
X  
Y



X  
Y

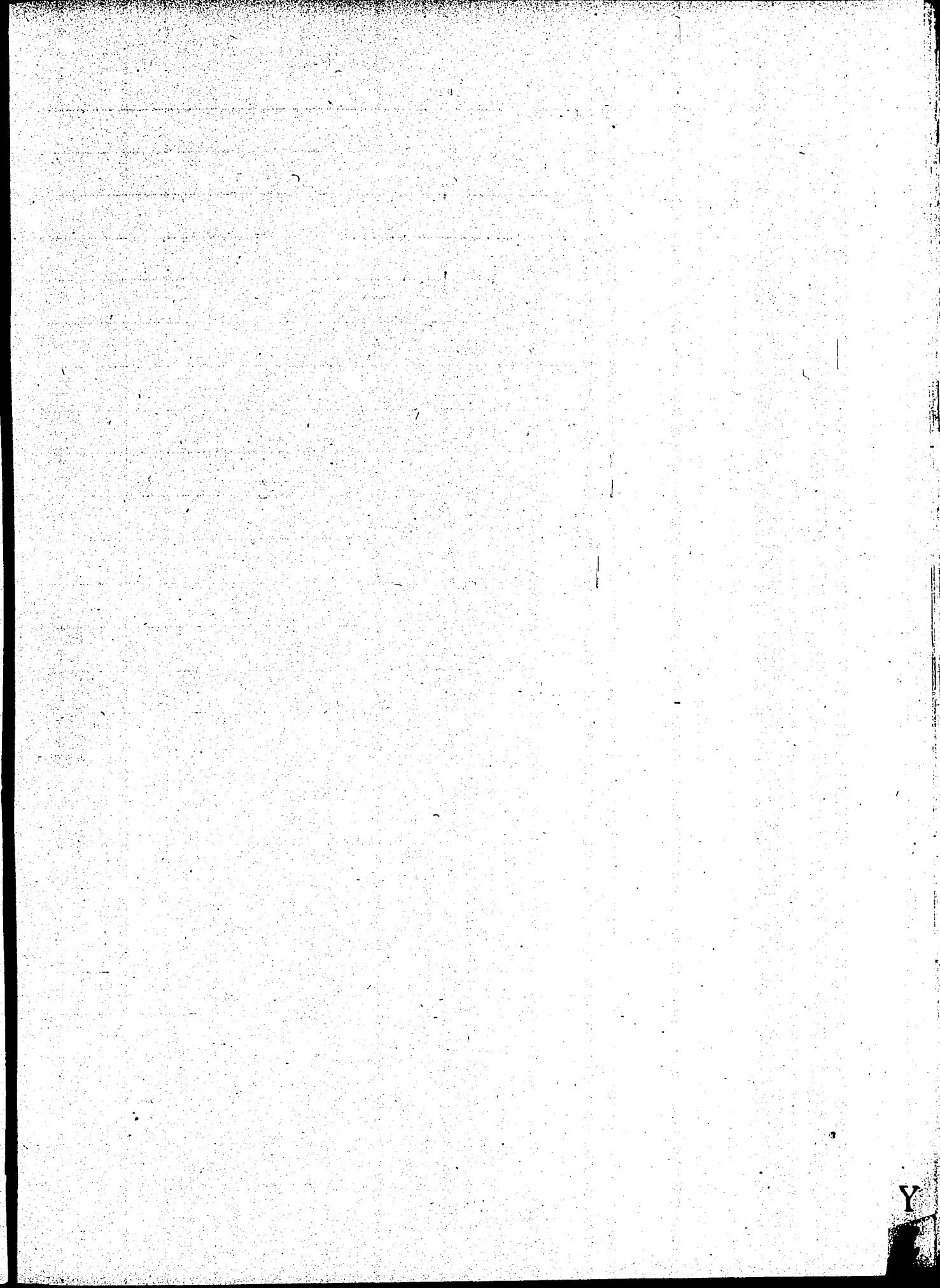
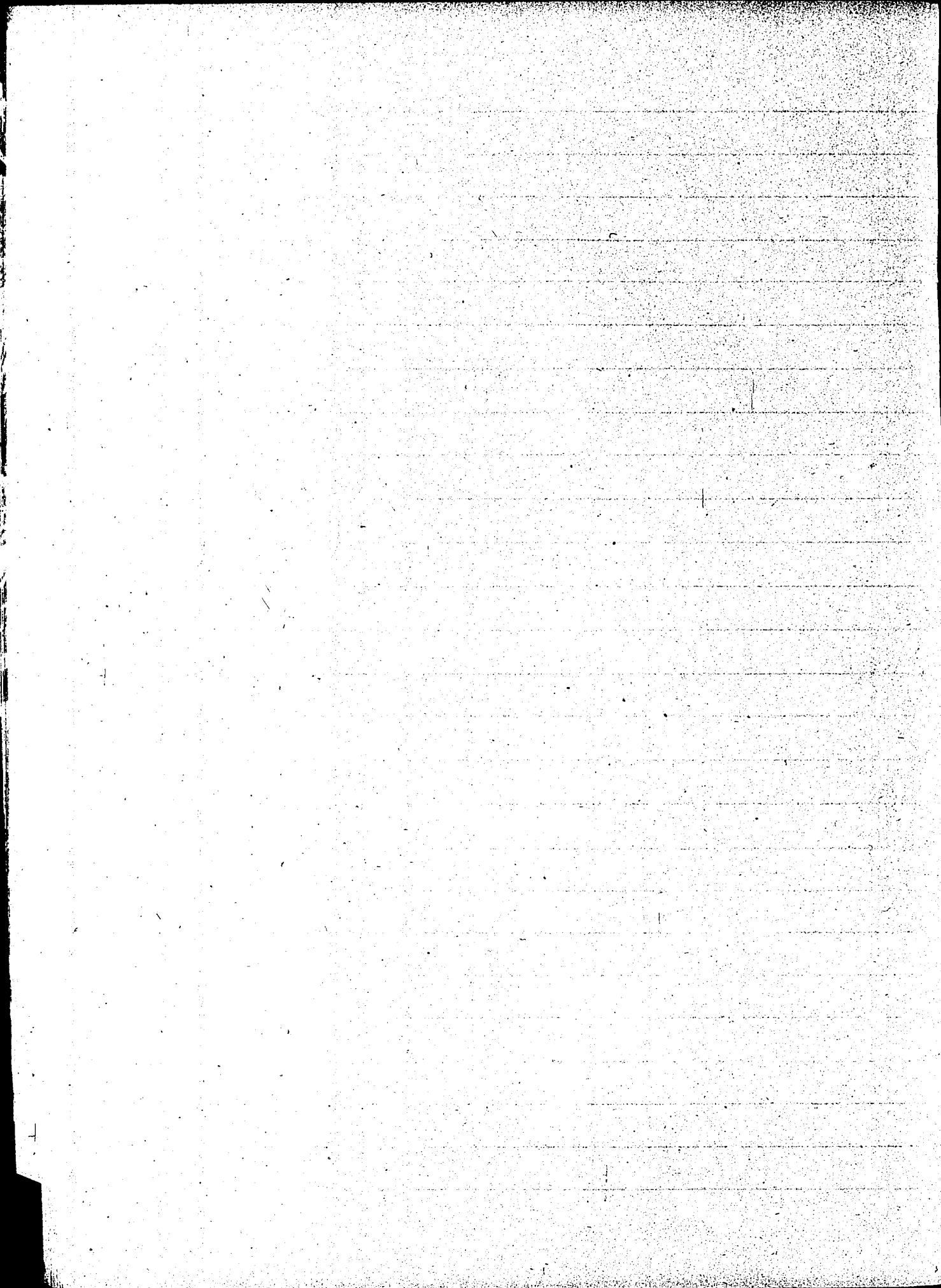

Population of all Village Panchs, 1882

of all Village Panchs 11,468

of all Mahals Panchs 3,934

Total 15,402

All Block Allocated is paid at Rs 189, 8, 00

All District Allocated is paid at Rs 121, 00, 00

In the year 1886, Rs 3500 was received as a loan from the Government of Public Works under the provision of the Relief of Distress Amendment Act - The amount loaned to create a new District Panchayat being as follows:-

|                   | Rs   |
|-------------------|------|
| All Mahals Panchs | 1400 |
| All Panchs        | 500  |
| Barpeta Panch     | 1000 |
| Dumkani Panch     | 300  |
| Barpeta Panch     | 1000 |
| Total             | 3500 |

In the year 1886, Rs 12, 8, 00 paid in the year 1886, Rs 12, 8, 00 paid in the year 1886, Rs 12, 8, 00 paid in the year 1886.

Shri ...  
District Officer

1st October 1886

Home of Mills

Clerk's Salary One quarter Salary as Clerk and Returning Officer of Ballinacorney Prison, ending

---

Clarks and other officers One quarter Salary as Clarks of the Watchhouse of Ballinacorney Prison, ending

---

Relieving Officers One quarter Salary as Relieving Officers in Ballinacorney Prison, ending

---

Dispensary Salaries One quarter Salary as Medical Officer of Ballinacorney Dispensary, ending

---

Palers of Dispensaries One quarter Salary as Palers of Ballinacorney Dispensary, ending

---

Executive Sanitary Officer One quarter Salary as Executive Sanitary Officer in Ballinacorney Prison, ending

---

Sanitary Sanitary Officer One quarter Salary as Sanitary Officer in Ballinacorney Prison, ending

---

Sanitary Officer One quarter Salary as Sanitary Officer of Ballinacorney Dispensary, ending

Sanitary Sub-officer One quarter Salary as Inspector of Necessaries and Sanitary Sub-officer in Ballinacorney Prison, ending

---

Sanitary Sub-officer One quarter Salary as Sanitary Sub-officer in Ballinacorney Prison, ending

---

Superintendent One quarter Superannuation allowance as late Clerk of the Watchhouse of Ballinacorney Prison, ending

---

Remuneration to Clerk Amount allowed as remuneration for his services under Poor Rates Act under the Parliamentary Rates Act during the present year.

---

Remuneration to Clerk Amount allowed as remuneration for services under the Poor Rates Act (Ireland) Act during the present year.

---

Part of Watchhouse One Half Year Rent due out of the Holdings at Blackscreef, ending

---

Part of Dispensary One Half Year Rent of Hall and Dispensary, ending

---

Repairs of Members One Half Year Board for Treating in respect of the Members' work of the Ballinacorney Prison, Watchhouse and New Hospital, including repairs of Edges, shores and down pipes, ending



Insurance of Workhouse

The Board of Guardians of Ballinacorney Union to the Managers of the Sun Fire Office - D.

Paid 05 One year Premium on an Insurance of £8888. on the Workhouse and Fever Hospital Buildings from Lady-Day 1875 to Lady-Day 1876

Emigration

Amount allowed by Guardians and sanctioned by Local Government Board for Ireland to assist to Emigrants to

See Board order from Local Government Board No. dated

Copying Collecting Warrants

Amount allowed by Guardians and sanctioned by Local Government Board for Ireland for copying the collecting warrants of the new Road

See Guardians Minutes of Feb 1859 and Letter from Local Government Board dated

Vaccination

Fee on cases of successful Vaccination performed on persons resident in Parish, during the Half Year ended Oct. 31. 18

Publishing Union Advertisements

One Half Year Contract for publishing Union Advertisements in the Ballinacorney Union ending 29 September 18

Collector's Remittance

Remittance Fees as Collector of Poor Rates in Ballinacorney Union, on a sum of £ collected and lodged during Half Year ended 25 March 18 at sixpence in the £

Collector's Remittance

Remittance Fees as Collector of Poor Rates in Ballinacorney Union, on a sum of £ collected and lodged during Half Year ended 25 March 18 at sixpence in the £

Part of Vaccination Station

Hire of a Room for a Vaccination Station at Ballyglass in Hallinacorney Parish during month of April 1875 signed Genl. E. Prater, Medical Officer of Hallinacorney Parish Thomas May (Chairman)

See Guardians Minutes of 24 February 1859 Total 140. Contingency expenditure

Staff for a Parish

500 Bibles of Staff supplied for Parish Dispensary Depot, at 4/6 per Bib. See Guardians Minutes of Feb 1859 Total Contingency expenditure



Service of Notices on Defendants under the  
Provisional Act, Consolidating & amending Act.  
See Guardians Minutes of Feb. 1875  
authorizing expenditure.

Printing Papers and  
Repairs. One quarter's contract for printing in respect to the books  
in the Ballinacorney Union Workhouse, ending 24 June  
1875.

Printing Expenses. One quarter's contract for printing the Minutes of  
the Ballinacorney Union Workhouse and New Hospital  
ending 24 June 1875

Stationery Expenses Receipt of Stamps, containing empty forms -  
Kilbride, & from Dunsmuir, compared to the  
specimen of Stationery Hall, 47 Clarendon St.  
Dublin

Salary as Clerk of One quarter's Salary as Clerk of Board  
Board Board ending 24 June 1875

Salary as Clerk of One quarter's Salary as Clerk of St. Ann's  
of Board Board, ending 24 June 1875

Manufactured in S. J. O'Connell of S. J. O'Connell in S. J. O'Connell of S. J. O'Connell  
of S. J. O'Connell of S. J. O'Connell for S. J. O'Connell and S. J. O'Connell  
Hospital at S. J. O'Connell for S. J. O'Connell  
See Guardians Minutes of Feb. 1875  
authorizing expenditure.

Printing Expenses for printing within the Ballinacorney Union, printed copies  
of General List of Names of the General List of Names for Barons of County  
Dunsmuir and St. Ann's, 4. 9. 75

Printing Expenses of printing expenses to S. J. O'Connell of S. J. O'Connell Hospital,  
a patient to S. J. O'Connell of S. J. O'Connell  
Hospital See Guardians Minutes of Feb. 1875  
authorizing expenditure.

Notices of Rates on Notices of Rates of Notices of Rates having been made  
view. for inspection of Notices of Rates  
See Guardians Minutes of Feb. 1875  
authorizing expenditure

Notices of Rates Notices of Rates having been made.  
having been made See Guardians Minutes of Feb. 1875  
authorizing expenditure.

Remuneration for services as temporary substitute for a Dispensary Officer of a Dispensary District.

For 10 weeks remuneration for his services as temporary substitute for Dr. Bacon, Medical Officer of Health, and Dispensary Officer, during Dr. Bacon's absence on leave, ending June 10<sup>th</sup> 1876. - Sanctioned by Local Government Board on 17<sup>th</sup> May 1876.

Remuneration for services as temporary substitute for the Medical Officer of Health, from 27 March 1877 to 9 April 1877, inclusive, sanctioned by Local Government Board on 17 April 1877.

Remuneration for discharging duties of a Health Officer of the Ballinacree Workhouse, from 26 March 1877 to 22<sup>nd</sup> May 1877, inclusive (see Guardian Minutes of 26<sup>th</sup> May 1877. Also see letter from L.G. Board of 29<sup>th</sup> May 1877. Appendix of fragment).

Mr. James Kelly Remuneration for services under the Diseases (Ireland) Act of 1861 as under:-

October 11<sup>th</sup> 1877 For the first Hundred names on the General Lists of Diseases £ 5. 0. 0

see also of List For twenty and additional 91 names at £ 10. 0. 0

£ 15. 0. 0

£ 13. 0. 0

10<sup>th</sup> June 1877

To John Mallon Remuneration for services under the Diseases (Ireland) Act as under:-

October 11<sup>th</sup> 1877

For the first Twenty five names on the General Lists of Diseases £ 5. 0. 0

For One Hundred and fifty and additional 91 names, at four pence each, £ 10. 4

Total £ 15. 4

To James Gandy Remuneration for services under the Diseases (Ireland) Act as under:-

October 11<sup>th</sup> 1877 For fifteen names on General List of Diseases £ 2. 10. 0

To Geo Kelly Chief Primary General Lists of Diseases in Ballinacree Union as under:-

1877

500 For Names of Wickham, containing 175 names £ 5. 0. 0

200 For Names of Dowra, containing 100 names - 5. 0. 0

200 For Names of Blannore, 80 names - 2. 6. 0

200 For Names of Rye, 100 names - 2. 6. 0

Total £ 15. 0. 0

The Returning Officer of Wallingford Union  
In

See Local Government Act 1888  
and Sects of Rules for Electoral Purposes of  
the said Act and (supplementary) Rules to be furnished to the  
County Council with Valuation Lists, from which  
to be taken is excluded of Sunday.  
at 10/- per day

The Returning Officer of Wallingford Union  
In Post Rate Collector

Article 10  
days attendance at Returning Officer to  
assist in issuing Valuation Lists for Electoral Purposes  
of the said Act and of Electoral  
Regulations at 10/- per day

days attendance at Returning Officer to  
assist in ascertaining the validity of the votes in the  
Electoral Purposes of the said Act and of  
Electoral Regulations at 10/- per day



*[Faint, illegible handwriting on a ruled page]*

*[Faint, illegible handwriting on a blank page]*





H

2

Items of Receipts

|                                     |  |
|-------------------------------------|--|
| Widow's Workhouse Supplies          | to me for new Mill's delivered at the Workhouse of Ballinacree Prison, rep to and for the day of 1875      |
| Bank's Salary                       | to me for Salary as Clerk and Returning Officer of Ballinacree Prison, for Quarter ending 24 June 1875     |
| Warden and other Prison Officers    | to me for Salary as all ranks of the Workhouse of Ballinacree Prison, for Quarter ending 24 June 1875      |
| Returning Officers                  | to me for Salary as Returning Officer in Ballinacree Prison, for Quarter ending 24 June 1875               |
| Prisonary Salaries                  | to me for Salary as Clerical Officer of Ballinacree Prison, for Quarter ending 24 June 1875                |
| Porter of Prisonary                 | to me for Salary as Porter of Ballinacree Prisonary, for Quarter ending 24 June 1875                       |
| Executive Sanitary Officer's Salary | to me for Salary as Executive Sanitary Officer in the Ballinacree Prison, for Quarter ending 24 June 1875  |
| Commanding Sanitary Officer         | to me for Salary as Commanding Sanitary Officer in the Ballinacree Prison, for Quarter ending 24 June 1875 |

|   |  |
|---|--|
| Sanitary Officer                              | to me for Salary as Sanitary Officer of Ballinacree Prisonary Prison in Ballinacree Prison, for Quarter ending 24 June 1875                              |
| Inspector of Prisons and Sanitary Sub-Officer | to me for Salary as Inspector of Prisons and Sanitary Sub-Officer in Ballinacree Prison, for Quarter ending 24 June 1875                                 |
| Sanitary Sub-Officer                          | to me for Salary as Sanitary Sub-Officer in Ballinacree Prison, for Quarter ending 24 June 1875  |
| Superannuation Allowance                      | to me for superannuation allowance as late Station of the Workhouse of Ballinacree Prison, for Quarter ending 24 June 1875                               |
| Remuneration to Clerk under Poor Rates Act    | to be my the amount allowed by the said Guardians under Poor Rates Act, as remuneration for my services under the Poor Rates Act during the present year |
| Remuneration to Clerk under Rates Act         | to be my the amount allowed by the said Guardians under Rates Act, as remuneration for my services under the Rates Act during the present year.          |
| Rest of Prisonary                             | to me for one half year Rent of Captivity of Prisonary, ending 29 September 1875   |

Refuses of Members  
work

to me for one Half Year's Contract for Printing and  
refusing the Members work of the Ballinacree Union  
Workhouse and Dover Hospital, including refuses of  
Saw-sheds and down paper, ending 29 Sept. 1875

Emigration

to me for amount allowed by the said  
Guardians for the purpose of assisting to defray  
the expenses of my Emigration to

Copying Collecting  
Warrants

due to me for copying the collecting Warrants of the  
new Rates

Execution

due to me for Fees on Cases of successful  
Execution performed by me on persons resident  
in Ballinacree Dispensary District, during the Half  
Year ended 30 June. 1875

Population

to me for Fees as Population of Births, Deaths,  
and Marriages in Halleymount District, for the  
Quarter ended 30 June. 1875

Printing of Union  
-Advocates names

due to me for One Half Year's Contract for  
printing the Union Advocates names in the Ballinacree  
Chronicle ending 29 September 1875

Printing of General Lists to me for printing copies of General Lists of Names  
of Union, see sec. 16 for each Union comprised in the Ballinacree Union  
of Oct. 24. 75 viz each [three printers and card stallings, usually allowed for this work,  
71 (Pranks could pay 1057)]

Pranks Printing &c.

for Pranks, Printing and Stationery supplied by me  
to Ballinacree Union, as per Account furnished

Collecting Parishes

due to me for Parishes Fees as Collector of Poor  
Rates in Ballinacree Union, and a sum of £  
collected and lodged during Half Year ended 30 June  
18 at six pence in the £,

Collecting Parishes

due to me for Parishes Fees as Collector of Poor Rates  
of place of Collection, in Ballinacree Union, and a sum of £  
collected and lodged from  
both dates inclusive, at six pence in the £

Service of Notices and  
Unexecuted defaulters

due to me for serving notices on defaulters,  
under the Compulsory Unexecuted Act

Sweeping Chimneys

due to me for one quarter's Contract for sweeping the  
Chimneys of the Ballinacree Union Workhouse and  
Dover Hospital ending 24 June. 1875

Salary as Clerk of  
Barrack Board

due to me for salary as Clerk of the Barrack Board of Ballinacorney Prison, for Quarters ending on the 31st day of June 1825

Washing Materials

due to me for 130 lbs of Soap, Calico &c. - delivered at the workhouse of Ballinacorney Prison

Washing Materials supplied to gaolers leaving workhouse

due to me for washing materials supplied to gaolers leaving the workhouse of Ballinacorney Prison, as per Account furnished

Election Papers

due to me for printed Papers, for Election of Guardians of the Ballinacorney Prison, supplied to the Returning Officer of the Prison in March 1825

Printing

due to me for printing Demand Papers of gaol, and also for printing 2 1/2 square feet of paper supplying all materials

Contingent Exp. Claims

due to me for assistance rendered to the Returning Officer in collecting and calling in valuing papers &c. for Election of a Guardian for the Common Poor of Ballinacorney Prison in March 1826

Valuing papers for  
Election of Guardians

due to me for valuing valuing papers (special) for Election of a Guardian for the Prison of Ballinacorney, in March 1826

Remuneration to  
Collector for assistance  
to Returning Officer

due to me for attending the Returning Officer to assist Collector for assistance valuing papers, and in calculating the value of the votes in Electoral Division of Ballinacorney, in March.

Remuneration to  
Clerical Officer under  
Act 22 & 23 Geo 4th  
67. Sec. 14

due to me for remuneration ordered by Justices and Clerical Officer under 5<sup>th</sup> Dec. 1826. for examining and comparing Petitions named Catharine Clarke

Election Papers

due to me for printing forty copies of Gaol L., in 26 March 1827. as per Account furnished to the Returning Officer of said Prison

Receipt for staff  
from pay of  
Soldiers

Received from the Officer commanding the 8<sup>th</sup> Hussars the sum of Eight shillings and nine pence, being the amount stopped from the pay of my horse and allowed allowance, in pursuance of the order made of war, for a period of thirty five days ending 31<sup>st</sup> May 1827

Dated 6 day of June 1827  
John J. [Signature] Clerk of Ballinacorney Prison  
John J. [Signature] Clerk of Ballinacorney Prison



|                       |   |
|-----------------------|---|
| Election of Guardians | due to the presentation of the Returning Officer in making out Lists of Voters in March last, and preparing Journals, Lists for the Comptrolers |
|-----------------------|---|

|                       |   |
|-----------------------|---|
| Election of Guardians | due to the Royal Warrant Comptrolers of -<br>18th alluvial District for distributing and collecting valuing papers for Election of Guardians in the 18th alluvial Division, in all such |
|-----------------------|---|

|                                    |  |
|------------------------------------|--|
| Part of land for<br>Sewerage works | due to the for and upon Part of land of 1/2 acre<br>road, used for sewerage works, ending the 29 day of<br>September, 1861 |
|------------------------------------|--|

List of persons included in the Preliminary Office. Sent in March, 1852, to whom payment was made to be

| Name of Person                    | Office or Business | For what                       |
|-----------------------------------|--------------------|--------------------------------|
| Chas. Shaw                        | Printer            | Printings                      |
| John A. Brown                     | Printer            | Printings                      |
| John Kelly                        | Printer            | Printings                      |
| Thomas Gray, Junr                 | Assendant          | Printings                      |
| John Kelly, Junr                  | Assendant          | Printings                      |
| Thomas Sullivan                   | Assendant          | Printings                      |
| Constabulary, Wallwork District   |                    | Distribution of valuing papers |
| Constabulary of Strath            |                    |                                |
| Sub Constable Patrick Kelly, Bang |                    |                                |
| Constabulary at Hallymores        |                    |                                |
| John M. Wall                      | Collector          | Assessment, Valuing            |
| Patrick Gray                      | Collector          |                                |

Wallwork District  
of persons, called in by the General/Collector of Excise in Wallwork District under by the Board of Excise on 5<sup>th</sup> June, 1852

| Amount            | No. of Vouchers | Sum |    |   |
|-------------------|-----------------|-----|----|---|
|                   |                 | £   | s  | d |
|                   | 1               | 1   | 0  | 0 |
|                   | 2               | 8   | 0  | 0 |
|                   | 3               | 9   | 1  | 0 |
| Enty of Value     | 4               | 5   | 0  | 0 |
| same              | 5               | 5   | 0  | 0 |
| same              | 7               | 5   | 0  | 0 |
| and collection of | 8               | 2   | 1  | 0 |
| same              | 9               | 1   | 4  | 0 |
| same              | 10              | 1   | 5  | 0 |
| same              | 11              | 1   | 2  | 0 |
| Examined at       |                 |     |    |   |
| Notes             | 5               | 2   | 1  | 0 |
| same              | 10              | 1   | 4  | 0 |
| Total             |                 | 28  | 15 | 0 |

18. lbs. and 1 Receipt from parties named and above sent under submission to the Board of Excise on 5<sup>th</sup> June, 1852  
Signed/Stanley Penny, President of Excise





















































































Item of Notice of  
Prison to be sold

To the Guardians of the Poor of the Ballinacorney Prison  
of  
in the County of Mayo, I do hereby and  
in pursuance of the provisions of the Parliamentary Statute  
Act 13 & 14 Vict. cap. 69 Section 119, clause 1 to be  
sold in the said made on the day of  
as the occupier of certain premises situated in the  
Townland of in the Electoral  
Division of the Ballinacorney Prison, numbered in the  
Field Book B having actually paid the  
rate due in respect of said premises  
Dated this day of

Witness,

Ballinacorney Prison

Item of Notice on  
Relieving Officer to  
be paid with the Treasurers  
balance retained on  
his hands.

To the Guardians of the Poor of the Ballinacorney Prison  
present and Valuing at a Meeting of the Board held  
at the Board Room of the Ballinacorney Prison  
on this the day of 18 69 -  
I hereby require you the undersigned  
to pay with the Treasurers of the said Prison  
at the office of the Bank of Ireland in the Town  
of Ballinacorney, in the County of Mayo, within  
three days from the date of the service of this  
Notice.

L

Notice, the sum of pounds shillings  
and pence, stating being the balance of  
Money appearing on your hands at the time of  
your ceasing to hold the office of Relieving Officer  
in the Ballinacorney Prison

Signed

Chairman of the  
Collection

Two Guardians  
(one of whom is  
the Clerk of the Magistrate)

Countersigned: Thomas Clady  
Clerk of the Prison

To the  
Relieving Officer in Ballinacorney Prison

I have served a true copy of this Notice, personally  
on at on  
the day of 18

Ballymore Union

List of several grounds which have been vested in the Board of Guardians by the Church Temporalities Commissioners under the provisions of the Irish Church Act

| Name of the ground | Situation of Burial Ground |                  | Date of Order vesting Burial Ground in Board of Guardians |
|--------------------|----------------------------|------------------|---|
|                    | Ecclesiastical Division    | Townland         |   |
| The Abbey          | Ballymore                  | Whitequadrant    | Sept 1874   |
| Camplow            | Ballymore                  | Occasional Kelly | do  |
| Churchfield        | Ballymulla                 | Spurfield Forest | do  |
| Aspocomon          | Aspocomon                  | Kilspommon       | do  |
| Kilkeeran          | Haunwood                   | Kilkeeran        | do  |
| Old Abbey          | Kilmone                    | Kilmone          | do  |
| Karoonakelly       | Keale                      | Occasional Kelly | do  |
| Kabean             | Hallymount                 | Kabean           | do  |
| Clayne             | Shrule                     | Clayne           | do  |
| Shrule             | Rafan                      | Shrule           | do  |
| Kilkeeran          | Rahoyal                    | Kilkeeran        | do  |
| Kastlewood         | Keuncow                    | Castlewood       | do  |
| Kalbnaerow         | Keale                      | Kalbnaerow       | do  |
| Mill               | Rafan                      | Mill             | do  |

List of Burial Grounds continued

| Name of Burial Ground    | Situation of Burial Ground |             | Date of Order vesting Burial Ground in Board of Guardians |
|--------------------------|----------------------------|-------------|---|
|                          | Ecclesiastical Division    | Townland    |   |
| Kilkeeran -<br>Kilkeeran | Haunwood                   | Quay East   | Sept 1874   |
| Booby Park               | Haunwood                   | Castlewood  | do  |
| Armes                    | Keohall                    | Armes       | do  |
| Ballywallis              | Crebrook                   | Ballywallis | do  |
| Kilbride                 | Overburn                   | Kilbride    | do  |
| Ballymulla               | Keale                      | Ballymulla  | do  |

Signature, Thomas Clary  
 Clerk of Union  
 Date: 15th May 1875.

Ballinacorney

Statement of the Electoral Sanitary work performed in the Ballinacorney Union during period of one month - ending the 13<sup>th</sup> day of May 1875, being the day of meeting of the Board of Guardians next before the receipt of the Local Government Board's Circular Order of 14<sup>th</sup> May 1875, No. 87. M/75

1<sup>st</sup> Houses disinfected in Electoral Div. of Ballinacorney, Sewer opened and cleaned in Market Street Town of Ballinacorney.

Houses in Leuchow, Hallymount Dispensary District, - disinfected, one of the inmates having been attacked with small pox.

Preventive measures taken by Sanitary Officer of Ballinacorney District to prevent spread of small pox in Downland of Donnell.

Signed: Thomas Clary  
Executive Sanitary Officer of -  
Ballinacorney Union

Dated 25<sup>th</sup> May 1875

copy of certificate of fact of Report of Rates

I certify that this is a correct List in so far as it relates to the Rates levied on the period of the Ballinacorney Union selected in the Polling District of Ballinacorney in the County of Mayo

Dated this day of July 1875  
Signed: Thomas Clary  
Clerk of Ballinacorney Union

Verified and Duly by the said Thomas Clary before me a Justice of the Peace for the County of Mayo this day of July 1875

Justice,

Government Property - Ireland - Ballinacorney Union

contribution by way of Rates in lieu of Rates for Government Property for the year ended the 25<sup>th</sup> March 1875

| Electoral Divisions | Rateable Value as at 1 <sup>st</sup> Jan 1875 |    |   | Date of each Rate | Rate in amount of which the contribution levied during the year to the 25 <sup>th</sup> March 1875 |    |         |
|---------------------|---|----|---|-------------------|--|----|---------|
|                     | £   | s  | d |                   | £  | s  | d       |
| Ballinacorney       | 166   | 8  | 0 | October 29 1874   | 2  | 4  | 19 8 0  |
| Burrow              | 1   | 0  | 0 | do                |  | 9  | 0 0 9   |
| Bay                 |   | 14 | 0 | do                | 1  | 10 | 0 1 0   |
| Keel                | 1   | 5  | 0 | do                | 1  | 5  | 0 1 9   |
|                     |   |    |   | Total             | £  | 5  | 19 12 0 |



Series (Ireland) Oct. 1821 to 1823.

copy of value -  
 published in the  
 "Hallmark Almanac"  
 and "All-yeo Examinor"  
 Hierarchy paid value that copies of the "General List  
 of Series" relating to the Ballinacree Union, have  
 been printed, published, and posted, as directed  
 by the Series (Ireland) Act 1821, and that copies  
 thereof have also been laid for the inspection  
 of all persons concerned with the following persons  
 namely:

- The General List of Series for that portion of  
 the County of Wicknamore comprised in Ballinacree  
 Union, with the blot of the Union, Clunmorris  
 Lillo of Bann, with the blot of the Union, Carrigrohane,  
 Lillo of Kap, with all Patrick Byrne, Receiver of  
 Officers, Clunmorris,  
 Lillo of Wicknamore, with the blot of the Union, -  
 Ballinacree

Given under my hand this 20<sup>th</sup> day  
 of August 1825.

Thomas Clay  
 Clerk of Ballinacree Union

Government Property - Ireland  
Ballinacree Union

Contribution by way of Rate in lieu of Rates for Government Property  
 for the year ending the 25<sup>th</sup> March, 1826

| Electoral Division | Rateable value |    |   | Date of each Rate<br>made during the<br>year ending the 25 <sup>th</sup> March<br>1826 | Paid in the<br>£. of each<br>Contribution |    |    |   |
|--------------------|----------------|----|---|--|---|----|----|---|
|                    | £              | s  | d |  | £   | s  | d  |   |
| Ballinacree        | 116            | 8  | 0 | December 9 <sup>th</sup> 1825  | 2   | 9  | 0  |   |
| Binnacree          | 1              | 0  | 0 | do   | .   | 11 | 0  |   |
| Long               |                | 14 | 0 | do   | 1   | 5  | 0  |   |
| Keel               | 1              | 5  | 0 | do   | 1   | 3  | 0  |   |
| Total              |                |    |   |  | £   | 23 | 11 | 0 |

Exampt. Charles Henry King, Chairman  
 Thomas Clay, Clerk of Union  
 6 January 1826

List of Members of the Peace to whom Election Notices (Form 6)

| Name                            | Address                                      | Post Town                     |
|---------------------------------|--|-------------------------------|
| The Mayor of Sligo              | Westport House                               | Westport                      |
| The Earl of Fermanagh           | 26 South Street, Grosvenor Square, London. W |                               |
| The Earl of Erne                | London                                       | Newtown Butler, Co. Fermanagh |
| Lord Robinson                   | London                                       | Ballymore                     |
| Lord Colchester                 | London                                       | London, Co. Galway            |
| Sir Walter Lynch Bt. Bt. M.P.   | London                                       | Balla, Castlebar              |
| Sir Walter B. Guinness Bt. M.P. | London                                       | London, Dublin                |
| Captain Robert Hamilton         | London                                       | Ballymore                     |
| Valentine W. Blake              | London                                       | Ballylan                      |
| Robert W. B. Blake              | London                                       | Fermanagh                     |
| Robert W. B. Blake              | London                                       | Hollymount                    |
| Thomas W. B. Blake              | London                                       | Hollymount                    |
| Thomas W. B. Blake              | London                                       | Ballymore                     |
| George W. B. Blake              | London                                       | London                        |
| Stanley W. B. Blake             | London                                       | Ballymore                     |
| Major Gen. Sir J. B. Blake      | London                                       | Ballymore                     |
| Charles W. B. Blake             | London                                       | Headford, Fermanagh           |
| James W. B. Blake               | London                                       | Galway                        |
| Robert W. B. Blake              | London                                       | Queen's County                |
| Richard W. B. Blake             | London                                       | Headford, Fermanagh           |
| John W. B. Blake                | London                                       | Fermanagh                     |
| Francis W. B. Blake             | London                                       | Fermanagh                     |

was forwarded on Friday the 24th day of February 1876

| Name                       | Address | Post Town           |
|----------------------------|---------|---------------------|
| Anthony J. B. Blake        | London  | Hollymount          |
| James W. B. Blake          | London  | London              |
| John W. B. Blake           | London  | Headford, Fermanagh |
| George W. B. Blake         | London  | Ballymore           |
| William W. B. Blake        | London  | Headford, Fermanagh |
| Thomas W. B. Blake         | London  | London              |
| Charles W. B. Blake        | London  | Ballymore           |
| James W. B. Blake          | London  | Headford, Fermanagh |
| Robert W. B. Blake         | London  | Ballymore           |
| John W. B. Blake           | London  | Headford, Fermanagh |
| Thomas W. B. Blake         | London  | London              |
| George W. B. Blake         | London  | Ballymore           |
| Stanley W. B. Blake        | London  | Ballymore           |
| Major Gen. Sir J. B. Blake | London  | Ballymore           |
| Charles W. B. Blake        | London  | Headford, Fermanagh |
| James W. B. Blake          | London  | London              |
| Robert W. B. Blake         | London  | Ballymore           |
| John W. B. Blake           | London  | Headford, Fermanagh |
| Francis W. B. Blake        | London  | London              |

By Order of the Election Officers  
 Thomas Kelly  
 Returning Officer  
 24 February 1876

Ballymuck Union

Board Meeting of  
day of 18

Resolved, That Poor Rate Collector  
be directed to send a fifteen day notice on  
of regarding him to  
pay certain Rates now by him in Immediate Demand  
of all able property situated within the Ballymuck  
Union, and should the said Rates not be paid within  
the time prescribed by the Act of 1842 cap 92.  
Sec 2. all is well as yet to institute  
legal proceedings for recovery thereof pursuant to the  
provisions of the said recited Act.

Signed

Chairman of the Meeting  
Two Quorums present  
signing on behalf of the  
Magistrate.

Thomas Clary  
Clerk of the Union

I hereby certify that the  
1842 is correctly  
copied from the last  
made for Relief  
of the Poor in the  
Overseers Electoral Division  
of Ballymuck Union  
written my hand  
the 4 day of July  
1876.

Thomas Clary  
Clerk of Ballymuck Union

I and the Assessors  
1876-7

I hereby certify that  
the foregoing is a true  
and correct copy of the last  
Rates made for the  
Relief of the Poor for  
the Electoral  
Division in the Union  
of Ballymuck, and that  
the total valuation  
of said Div. amounts to

The Special Valuation of Income Tax  
In Thomas Clary, Clerk of Ballymuck Union

Receipt 2<sup>nd</sup> 1876

I have hereof copies of the last Rates made in  
each Electoral Division as under:-

| Electoral Division | Rate |
|--------------------|------|
| Ballymuck Division | 1265 |
| Ballymuck          | 211  |
| Ballymore          | 164  |
| Ballymore          | 249  |
| Ballymore          | 250  |
| Ballymore          | 447  |
| Ballymore          | 256  |
| Ballymore          | 451  |
| Ballymore          | 307  |
| Ballymore          | 409  |
| Ballymore          | 500  |
| Ballymore          | 291  |
| Ballymore          | 576  |
| Ballymore          | 500  |
| Ballymore          | 200  |
| Ballymore          | 266  |
| Ballymore          | 165  |
| Ballymore          | 540  |

Total 2116

Thomas Clary, Clerk of Union  
Dated 7th July 1876

of all m<sup>o</sup> & l<sup>o</sup> for m<sup>o</sup>

Contribution by way of 13 m<sup>o</sup> in l<sup>o</sup> of Rats for Government Property for the year ending 25 March 1877.

| Ecclesiastical Division | Rat value |    |   | Date of each year ending 25 March 1877 | Rat in l <sup>o</sup> & s <sup>o</sup> & d <sup>o</sup> |    |   | amt of contribution |    |   |  |
|-------------------------|-----------|----|---|--|---|----|---|---------------------|----|---|--|
|                         | £         | s  | d |  | £   | s  | d | £                   | s  | d |  |
| Baltimore               | 11        | 6  | 0 | 28 Dec 1876                            | 1   | 8  | 0 | 13                  | 17 | 4 |  |
| Wurragan                | 1         | 0  | 0 | ditto                                  | 1   | 7  | 0 | 1                   | 7  | 0 |  |
| Bay                     | -         | 14 | 0 | ditto                                  | 1   | 11 | 0 | 1                   | 4  | 0 |  |
| Neale                   | 1         | 5  | 0 | ditto                                  | 1   | 8  | 0 | 2                   | 1  | 0 |  |
| Total                   |           |    |   |  | £   | 14 | 9 | 4                   |    |   |  |

Treasurer, The Banks of Ireland, Agent at Baltimore  
 Authorized to sign receipt, Richard Jones Esq.  
 at New Baltimore, County of Mayo.

Charles Howe Jones Chairman of the  
 Board of Guardians  
 Thomas Clary Clerk to the Board of  
 Guardians

Dated 11<sup>th</sup> January 1877

County of Mayo  
 In witness

Order under Act 38 & 39 Vic. cap 67. Sec 14

whereas on the 5<sup>th</sup> day of December 1876, Catherine Blake of Baltimore, was brought before us two of Her Majesty's Justices of the Peace acting in and for the County of Mayo, having been apprehended under circumstances denoting a dangerous mind, and a purpose of committing a crime for which, if committed, the said Catherine Blake would be liable to be indicted, and having called to our assistance, P. Hartup Esq., Medical Officer of Baltimore Dispensary, who certified to us that the said Catherine Blake was a dangerous Lunatic, and a fit subject for speedy removal into the Lunatic Asylum, we therefore in pursuance of the provision contained in Sec 14 of the Lunatic Asylum (Ireland) Act 1875, 38 & 39 Vic. cap 67, Order the Guardians of the Poor of the Baltimore Union to pay for the said P. Hartup Esq., as remunerated for his services, a sum of One pound, One shilling given under our hands and seals the 5<sup>th</sup> day of Dec 1876  
 Thomas Dwyer  
 G. O. Reynolds

List of Notices of the Police to whom Election Notices were sent

| Name                  | Address  | Post-Office                     |
|-----------------------|--|---------------------------------|
| The Mayor of Sligo    | Westport House                                 | Westport                        |
| The Earl of Pezard    | 26 South Street, St James's Square, London, W. |                                 |
| The Earl of Erne      | Brown House                                    | Stevenson's B. No. 6. Fermanagh |
| Genl. R. Murray       | Wooler Park                                    | Ballymore                       |
| Sir Robt. Lynch       | 17 Upper St. Patrick's                         | Ballymore                       |
| Sir J. B. Lynch       | St. Patrick's                                  | Ballymore                       |
| Genl. J. B. Lynch     | St. Patrick's                                  | Ballymore                       |
| Valentine O. B. Blake | James Hill                                     | Ballymore                       |
| Benardine O. B. Blake | St. Patrick's                                  | Ballymore                       |
| Robert Killeen        | Blanchfield                                    | St. Patrick's                   |
| Thomas Killeen        | Campfield                                      | St. Patrick's                   |
| Thomas Lynch          | The Heath                                      | Ballymore                       |
| George Murray         | House of Commons                               | London                          |
| Stanhope W. Murray    | Ballymore                                      | Ballymore                       |
| Major Genl. J. Lynch  | Ballymore                                      | Ballymore                       |
| Charles Lynch         | Ballymore Castle                               | Head Post, Fermanagh            |
| Robert Staples        | Down   | Down, Queen's County            |
| Frederick W. Stewart  | Clapham House                                  | Forhall, Fermanagh              |
| John & Connor         | Castlemore                                     | Fermanagh                       |
| David W. Stewart      | St. Patrick's                                  | Fermanagh                       |
| Anthony Killeen       | Clanraughton                                   | St. Patrick's                   |
| Henry Stewart         | St. Patrick's                                  | Ballymore                       |

Notice forwarded on 24 Feb. 1877

| Name              | Address    | Post-Office          |
|-------------------|------------|----------------------|
| John D. Murray    | Glencarril | Head Post, Fermanagh |
| John D. Murray    | Larbury    | Ballymore            |
| John D. Murray    | Stanhope   | Head Post, Fermanagh |
| William Murray    | Larbury    | Ballymore            |
| John D. Murray    | Stanhope   | Head Post, Fermanagh |
| William J. Murray | Down       | Head Post, Fermanagh |
| Charles D. Murray | Larbury    | Ballymore            |
| George Murray     | Fermanagh  | Fermanagh            |
| Queen O. Murray   | Newcastle  | Swineford            |
| Thomas Murray     | Ryehill    | Ballymore            |
| John D. Murray    | Ballymore  | Fermanagh            |
| Edward J. Murray  | Stanhope   | Ballymore            |
| John D. Murray    | Ballymore  | St. Patrick's        |

35 Election Notice, Fermanagh, forwarded to above on 24 Feb. 1877

35 Election Notice, Fermanagh, forwarded to above on 24 Feb. 1877



copy of which  
published in Wallwork  
Chancery, and  
Examinor

Series (Ireland) Act, as amended by the  
Series qualification (Ireland) Act 1876

Whereby given notice that copies of the General Statute  
of Series relating to the Wallwork Union, have  
been duly printed, published, and printed, and  
that copies thereof have also been printed for the  
inspection of all persons concerned with the following  
persons - namely:-

The General Statute of Series, for the  
Barony of Banmorris comprised in  
Wallwork Union, with the Clerk of the Union,  
Banmorris, Clerk of Banca, with the Clerk of  
the Union, Carrick, Clerk of Ross, with the  
Palmer House, Railway Officer, Banmorris, Clerk  
of Wickmeane, with the Clerk of the Union, Wallwork

Given under my hand this 10<sup>th</sup>  
day of August 1877.

Thomas Ellay  
Clerk of Wallwork  
Union

Extract from Section  
115 of - The  
Explosives Act  
1875, ss 1-39  
vid. cap 17

Expenses incurred by any local Authority in  
carrying into effect the execution of the Act in Ireland  
including the salary and expenses of any officer  
deputed by them to act under the Act shall be  
paid out of the local rate.

In any place where the Justice in Petty  
Sessions are the local Authority, the Poor Rates,

All expenses incurred in any Petty Sessions  
District which are by the Act payable out of the Poor  
Rates shall be paid upon the written Order of the  
local Authority which shall have incurred the same  
by the Treasurer of the Poor Law Union, or the Treasurer  
of the Poor Law Union within which such Petty  
Sessions District is situated according to the terms of  
such order.

where such Petty Sessions District is situated  
within two or more Poor Law Unions the local  
Authority shall in making such Order apportion the  
Amount of such expenses fairly between such Unions,  
according to the net Annual value of the rateable  
Property forming the parts of such Petty Sessions -  
which is situated in them the same respectively

shall manage by the Act - made payable by  
the Treasurer of any Poor Law Union in respect of  
expenses incurred in any Petty Sessions District wholly  
or partly within such Union by the local Authority  
which

shall be paid by him out of the funds then lying  
in his hands to the credit of the Guardians of such  
Union, and such Guardians shall in their accounts  
with the electoral division of such Union, debit such  
electoral Division wholly or partly with such  
Polling Expenses debited with its proportion of the same  
so paid by the Treasurer according to the net Annual  
value for the time being of the rateable property  
within such Electoral Division, and also within  
such Polling Division District

County of Wick  
Dated

Polly Sopron District of Ballinacree

Now the Statute for the Polling Division District of  
Ballinacree in the County of Wick, being the Local  
Act passed under the Explanatory Act 1825 (22 + 27 Vic  
Cap. 12. do hereby in pursuance of the provisions  
contained in Sect. 112 of the said Act, read and  
acted that if the Treasurer of the Ballinacree Union,  
shall pay to Mr. John Keane, Inspector of Excise,  
out of any funds lying in your hands to the credit of  
the Guardians of the said Union, the sum of  
pounds shillings and pence  
being the amount of his Salary as such Inspector  
for the period of

day of

187

and for other  
expenses

expenses incurred by him in carrying into effect the  
execution of said Act.

Given under our hands at Ballinacree  
Sopron District

this day of

187

D.D.

D.P.

Ballinacree Union

Contributions by way of Rates in lieu of Rates for Government Property for the Year ending 25 March 1828.

| Electoral Divisions | Rateable value on which the contribution is made |    |   | Date of each Rate made during Year | Rate in the Pound of each Rate |    |    | Amount of Contribution |    |   |
|---------------------|--|----|---|------------------------------------|--------------------------------|----|----|------------------------|----|---|
|                     | £  | s  | d |                                    | £                              | s  | d  | £                      | s  | d |
| Ballinacree         | 166  | 8  | 0 | Dec. 20 1827                       | 1                              | 11 | 15 | 18                     | 11 |   |
| Meucraun            | 1  | 0  | 0 | do                                 | 1                              | 0  | -  | 1                      | 0  |   |
| Daugh               | -  | 14 | 0 | do                                 | 1                              | 8  | -  | -                      | 10 |   |
| Doole               | 1  | 5  | 0 | do                                 | 1                              | 11 | -  | 2                      | 4  |   |
| Total               |  |    |   |                                    | £                              | 16 | 8  | 1                      |    |   |

I do certify that this is a correct statement of the Rates levied in the several above named Electoral Divisions of the Union during the Year referred to  
 S. W. Kenny, Chairman of the Board of Guardians  
 Thomas Carey, Clerk to the Board of Guardians  
 Dated 3 January 1828.

Ballinacree Union

Contributions by way of Rates in lieu of Rates for Government Property for the Year ending 25 March 1829

| Electoral Divisions | Rateable value on which the contribution is made |    |   | Date of each Rate made during Year | Rate in the Pound of each Rate |    |    | Amount of Contribution |   |   |
|---------------------|--|----|---|------------------------------------|--------------------------------|----|----|------------------------|---|---|
|                     | £  | s  | d |                                    | £                              | s  | d  | £                      | s | d |
| Ballinacree         | 166  | 8  | 0 | Oct. 31 1828                       | 9                              | 3  | 18 | 14                     | 4 |   |
| Meucraun            | 1  | 0  | 0 | do                                 | 1                              | 4  | -  | 1                      | 4 |   |
| Daugh               | -  | 14 | 0 | do                                 | 2                              | 0  | -  | 1                      | 5 |   |
| Doole               | 1  | 5  | 0 | do                                 | 1                              | 14 | -  | 2                      | 8 |   |
| Total               |  |    |   |                                    | £                              | 15 | 19 | 4                      |   |   |

I do certify that this is a correct statement of the Rates levied in the several above named Electoral Divisions of the Union during the Year referred to  
 Charles H. Newcomb, Chairman of the Board of Guardians  
 Thomas Carey, Clerk to the Board of Guardians  
 Dated 16 January 1829

Valuation of the Colman's Union arranged in Petty Sessions Districts, for the purposes of registration under the Expenses Act, 1825:-

| Petty Sessions District | Electoral Divisions comprised therein | Valuation |    |   |
|-------------------------|---------------------------------------|-----------|----|---|
|                         |                                       | £         | s  | d |
| Colman's                | Colman's                              | 5402      | 12 | 0 |
|                         | Captain's                             | 259       | 9  | 0 |
|                         | Particular                            | 1222      | 14 | 0 |
|                         | St. John's (part of)                  | 2116      | 2  | 0 |
|                         | St. George's (part of)                | 1100      | 15 | 0 |
|                         | St. Andrew's (part of)                | 1570      | 18 | 0 |
|                         | St. Michael's (part of)               | 299       | 12 | 0 |
|                         | St. Martin's (part of)                | 439       | 11 | 0 |
|                         | Total                                 | £12311    | 8  | 0 |
| Petty Sessions          | St. Michael's                         | 2950      | 15 | 0 |
|                         | St. Andrew's (part of)                | 2139      | 9  | 0 |
|                         | St. John's (part of)                  | 1850      | 15 | 0 |
|                         | Total                                 | £6939     | 19 | 0 |

| Petty Sessions District | Electoral Divisions comprised therein | Valuation |    |   |
|-------------------------|---------------------------------------|-----------|----|---|
|                         |                                       | £         | s  | d |
| Bang                    | Bang                                  | 2225      | 18 | 0 |
|                         | St. Andrew's (part of)                | 2002      | 12 | 0 |
|                         | St. John's (part of)                  | 559       | 6  | 0 |
|                         | Total                                 | £4786     | 15 | 0 |
| St. Andrew's            | St. Andrew's                          | 1828      | 15 | 0 |
|                         | St. Andrew's (part of)                | 222       | 18 | 0 |
|                         | St. Michael's (part of)               | 1259      | 8  | 0 |
|                         | St. James's (part of)                 | 4209      | 7  | 0 |
|                         | St. Martin's (part of)                | 1054      | 12 | 0 |
|                         | Total                                 | £8372     | 15 | 0 |
| St. Martin's            | St. Martin's (part of)                | 4238      | 5  | 0 |
|                         | St. James's (part of)                 | 540       | 6  | 0 |
|                         | Palmer                                | 4194      | 18 | 0 |
|                         | Shute                                 | 2845      | 12 | 0 |
|                         | St. Andrew's (part of)                | 1159      | 8  | 0 |
|                         | Total                                 | £15111    | 8  | 0 |

| Polly Sopras<br>District | Eloclmal Peviasas-<br>compriet there in | Valuation |    |   |
|--------------------------|---|-----------|----|---|
|                          |   | £         | s  | d |
| Khanabaw                 | 18 allmehalla                           | 435       | 15 | 0 |
|                          | Qreenh cum                              | 512       | 0  | 0 |
|                          | Total £                                 | 950       | 15 | 0 |
| Kashtaw                  | 18 allpawey (part of)                   | 240       | 11 | 0 |
| Kalla                    | 18 ashad (part of)                      | 366       | 2  | 0 |
| Summary                  |   |           |    |   |
| 18 allmanhe              | Polly Sopras District                   | 12011     | 8  | 0 |
| 18 allpawes              | do                                      | 6955      | 10 | 0 |
| Kaugy                    | do                                      | 6120      | 15 | 0 |
| Hallpmanent              | do                                      | 12299     | 15 | 0 |
| Kichmanin                | do                                      | 15111     | 8  | 0 |
| Khanabaw                 | do                                      | 950       | 15 | 0 |
| Kashtaw                  | do                                      | 240       | 11 | 0 |
| 18 Kalla                 | do                                      | 366       | 2  | 0 |
| Total £                  |   | 60330     | 4  | 0 |

18 allmehalla Union  
 whereas it appears that Plover-Procurement has  
 erected within the last forty six days on the  
 premises of allmehalla Shampinney of Plover, near  
 Orap. the 18 acct. of Procurement of the Plover  
 upon as the Local Authority in said Union,  
 by value and in exercise of the power vested in  
 them under the Land Acquisition Process (Act, 1875),  
 do hereby and do declare the  
 said Officer and Agent of the said allmehalla  
 Shampinney to be an infected Area within the  
 meaning of said Act.

Signed this second day  
 of January, 1879  
 Thomas Carey  
 Clerk to the Local Authority

Union of Wallumburk

Police under the Commissions Powers (Statute) Act. 1828 from the 1<sup>st</sup> Oct to the 31<sup>st</sup> Dec 1828.

Number of impounded Horses claimed by the Local Authority - 111  
 Number of Animals slaughtered - 111

Salary and allowances to Officers - 111

Fees to Veterinary Inspectors - 2. 0. 0

Salary to (Act) of Local Authority

from 21<sup>st</sup> Nov. 1828 to 31 Dec 1828

Expenses of Halls and Buildings 1. 2. 5

Expenses of Halls and Buildings 2. 5. 6

Total £ 11. 2. 11

Signed, Thomas Allay,  
 Clerk of Wallumburk Union  
 Dated 15<sup>th</sup> January 1829.

Wallumburk Union

Police showing the Area and Population of the Police Districts of Wallumburk Union

| Police District | Electoral Division | Area of each District |       |    | Population according to Census of 1821 |
|-----------------|--------------------|-----------------------|-------|----|--|
|                 |                    | A                     | R     | P  |  |
| Wallumburk      | Wallumburk         | 19600                 | 0     | 10 | 5224                                   |
|                 | Parish of          | 11040                 | 0     | 39 | 1365                                   |
|                 | Wool               | 12190                 | 0     | 03 | 2220                                   |
|                 | Hammond            | 5020                  | 1     | 08 | 1450                                   |
|                 | Long               | 6650                  | 0     | 01 | 1805                                   |
|                 | Shule              | 10306                 | 0     | 10 | 2400                                   |
| Total           |                    | 61146                 | 0     | 24 | 15250                                  |
| Hillgrove       | Hillgrove          | 5620                  | 1     | 14 | 1312                                   |
|                 | Barnard            | 4420                  | 0     | 02 | 1124                                   |
|                 | Dalpan             | 5720                  | 1     | 05 | 1809                                   |
|                 | Richmond           | 9094                  | 0     | 28 | 1700                                   |
|                 | Welford            | 9500                  | 2     | 12 | 1295                                   |
|                 | Welford            | 7020                  | 2     | 09 | 1340                                   |
| Hosley          | Hosley             | 4000                  | 0     | 09 | 522                                    |
|                 | Wool               | 9100                  | 0     | 07 | 1921                                   |
|                 | Total              |                       | 61820 | 0  | 11                                     |



Return showing work and population of Relief Districts continued

| Relief District             | Electoral Division compared to census | Area of each Electoral Div. |   |    | Population according to census of 1831 |
|-----------------------------|---------------------------------------|-----------------------------|---|----|--|
|                             |                                       | A                           | R | V  |  |
| Baptist Relief District     | Wallingford                           | 10857                       | 0 | 24 | 11550                                  |
|                             | Wallingway                            | 6251                        | 2 | 8  | 761                                    |
|                             | Baptist Relief District               | 11620                       | 0 | 25 | 998                                    |
|                             | Greenham                              | 15367                       | 0 | 3  | 1160                                   |
| Total                       |                                       | 46129                       | 2 | 30 | 2779                                   |
| Summary                     |                                       |                             |   |    |  |
| Wallingford Relief District |                                       | 61149                       | 0 | 24 | 13250                                  |
| Wallingway Relief District  |                                       | 61828                       | 0 | 11 | 11266                                  |
| Baptist Relief District     |                                       | 46129                       | 2 | 30 | 2779                                   |
| Total of Wallingford        |                                       | 169107                      | 2 | 25 | 29295                                  |

Thomas May, Clerk of the Union  
8th May 1839

The Special Commissioners of Income Tax -  
To Thomas May, Clerk of the Union

Enclosed are 25 copies of the Special Commissioners of Income Tax -  
To Thomas May, Clerk of the Union

| Summary of Taxes                        | No. of Returns | No. of New Returns |     |
|---|----------------|--------------------|-----|
| 1st June 1839 - Wallingford             | 301            | 12                 |     |
| 2nd June 1839 - Wallingway              | 124            | 8                  |     |
| 3rd June 1839 - Greenham                | 210            | 11                 |     |
| 4th June 1839 - Baptist Relief District | 207            | 5                  |     |
| 5th June 1839 - Greenham                | 243            | 7                  |     |
| 6th June 1839 - Wallingford             | 116            | 16                 |     |
| 7th June 1839 - Wallingway              | 226            | 9                  |     |
| 8th June 1839 - Greenham                | 265            | 10                 |     |
| 9th June 1839 - Wallingford             | 197            | 19                 |     |
| 10th June 1839 - Greenham               | 188            | 7                  |     |
| 11th June 1839 - Wallingford            | 202            | 6                  |     |
| 12th June 1839 - Wallingway             | 140            | 4                  |     |
| 13th June 1839 - Greenham               | 479            | 15                 |     |
| 14th June 1839 - Wallingford            | 1700           | 34                 |     |
| 15th June 1839 - Wallingway             | 117            | 16                 |     |
| 16th June 1839 - Greenham               | 305            | 13                 |     |
| 17th June 1839 - Wallingford            | 630            | 14                 |     |
| 18th June 1839 - Wallingway             | 521            | 21                 |     |
| Total                                   |                | 6962               | 250 |

2200 at 2/6 for 100 L. 9. 11. 9

Poliovirus relating to children in the workhouse

| Number of places of age from 0 to 5 years of age |                                   |       |                                   |                                   | From 5 to 15 years of age |                                   |                                   |       |                          |
|--|-----------------------------------|-------|-----------------------------------|-----------------------------------|---------------------------|-----------------------------------|-----------------------------------|-------|--------------------------|
| 18 mths  | 2 yrs                             | Total | 18 mths                           | 2 yrs                             | Total                     | 18 mths                           | 2 yrs                             | Total | Total from 5 to 15 years |
| with and without spots of measles                | with and without spots of measles |       | with and without spots of measles | with and without spots of measles |                           | with and without spots of measles | with and without spots of measles |       |                          |
| 8  | 8                                 | 16    | 2                                 | 4                                 | 6                         | 6                                 | 5                                 | 11    | 80                       |

Number of children receiving medical relief in the workhouse in the Infirmary or Fever Hospital:-

|                           |          |
|---------------------------|----------|
| Number of places of age   | nil      |
| From 0 to 5 years of age  | 4        |
| From 5 to 15 years of age | 1        |
| <b>Total</b>              | <b>5</b> |

of Malinwood Union and others on 5 July 1879

| Total                             |                                   |    |       | Number of boys in the workhouse included in |                                   |    |       | Number of girls in the workhouse included in |                                   |    |       | No of children and date of admission |                                   |    |
|-----------------------------------|-----------------------------------|----|-------|---|-----------------------------------|----|-------|--|-----------------------------------|----|-------|--------------------------------------|-----------------------------------|----|
| with and without spots of measles | with and without spots of measles |    | Total | with and without spots of measles           | with and without spots of measles |    | Total | with and without spots of measles            | with and without spots of measles |    | Total | with and without spots of measles    | with and without spots of measles |    |
| with and without spots of measles | with and without spots of measles |    |       | with and without spots of measles           | with and without spots of measles |    |       | with and without spots of measles            | with and without spots of measles |    |       | with and without spots of measles    | with and without spots of measles |    |
| 11                                | 30                                | 10 | 51    | 10  | 5                                 | 15 | 15    | 6  | 8                                 | 14 | 30    | 11                                   | 15                                | 26 |

above date and included in the above Return who were under

J. J. O'Connell, Clerk of the Union  
 Date 15 July 1879

Return showing the number of Agricultural

Number of Occupiers of Land

| Ecclesiastical Parishes | £4 and | over £4   | £10 and   | £15      |
|-------------------------|--------|-----------|-----------|----------|
|                         | under  | and under | under £15 | and over |
| Malpas                  | 450    | 328       | 82        |          |
| Malpas Hall             | 264    | 14        | 2         |          |
| Malpas                  | 94     | 20        | 7         |          |
| Miner                   | 109    | 65        | 27        |          |
| Walsingham              | 216    | 18        | 6         |          |
| Worsley                 | 187    | 94        | 19        |          |
| Worsley                 | 125    | 20        | 18        |          |
| Worsley                 | 150    | 108       | 36        |          |
| Worsley                 | 96     | 64        | 10        |          |
| Worsley                 | 118    | 114       | 24        |          |
| Worsley                 | 247    | 110       | 25        |          |
| Worsley                 | 171    | 84        | 25        |          |
| Worsley                 | 216    | 189       | 39        |          |
| Worsley                 | 222    | 124       | 28        |          |
| Worsley                 | 165    | 14        |           |          |
| Worsley                 | 119    | 108       | 27        |          |
| Worsley                 | 110    | 44        | 20        |          |
| Worsley                 | 259    | 121       | 39        |          |
| Total                   | 3864   | 2220      | 444       |          |

Holdings in the Malpas Union

in the Union where Holdings are valued at

| £20 and   | £20 and   | Total |
|-----------|-----------|-------|
| under £20 | under £20 |       |
| 23        | 15        | 911   |
|           |           | 800   |
|           |           | 120   |
| 5         | 6         | 212   |
|           | 1         | 201   |
| 22        | 14        | 351   |
| 12        | 4         | 209   |
| 10        | 10        | 347   |
| 8         | 5         | 213   |
| 10        | 9         | 225   |
| 10        | 10        | 314   |
| 10        | 9         | 305   |
| 15        | 15        | 468   |
| 10        | 9         | 459   |
| 5         | 2         | 184   |
| 6         | 3         | 223   |
| 7         | 6         | 119   |
| 10        | 11        | 496   |
| 192       | 134       | 5926  |

Thomas Allcock  
Blackwell & Co  
C. 1860

Return showing the number of Agricultural Holdings

| Statistical Division | £4 and under | over £4 and under £10 | over £10 and under £15 | over £15 and over |
|----------------------|--------------|-----------------------|------------------------|-------------------|
|                      | number       | number                | number                 | number            |
| Waltham              | 261          | 265                   | 89                     | 15                |
| Waltham              | 285          | 15                    | 1                      |                   |
| Waltham              | 26           | 22                    |                        |                   |
| Waltham              | 149          | 22                    | 25                     | 5                 |
| Waltham              | 123          | 15                    | 4                      |                   |
| Waltham              | 139          | 95                    | 20                     | 12                |
| Waltham              | 110          | 29                    | 17                     | 9                 |
| Waltham              | 146          | 114                   | 24                     | 10                |
| Waltham              | 20           | 29                    | 11                     | 3                 |
| Waltham              | 169          | 112                   | 20                     | 12                |
| Waltham              | 195          | 115                   | 25                     | 10                |
| Waltham              | 162          | 81                    | 26                     | 10                |
| Waltham              | 200          | 129                   | 40                     | 15                |
| Waltham              | 226          | 129                   | 26                     | 12                |
| Waltham              | 160          | 13                    | 1                      | 3                 |
| Waltham              | 24           | 109                   | 36                     | 6                 |
| Waltham              | 42           | 42                    | 21                     | 6                 |
| Waltham              | 206          | 162                   | 60                     | 15                |
| Totals               | 2504         | 1226                  | 450                    | 156               |

under the Land Drainage Act, in the Waltham Division

| Statistical Division | £20 and under | over £20 and under £40 | over £40 and under £60 | over £60 and over | Total  |      |
|----------------------|---------------|------------------------|------------------------|-------------------|--------|------|
|                      | number        | number                 | number                 | number            | number |      |
| Waltham              | 15            | 8                      | 5                      | 10                | 9      | 49   |
| Waltham              |               |                        |                        |                   |        | 343  |
| Waltham              |               |                        | 1                      |                   |        | 154  |
| Waltham              | 5             | 6                      | 2                      | 7                 | 6      | 262  |
| Waltham              |               |                        |                        | 1                 |        | 147  |
| Waltham              | 16            | 9                      | 2                      | 7                 | 3      | 303  |
| Waltham              | 4             |                        | 3                      | 4                 | 2      | 224  |
| Waltham              | 12            | 4                      | 4                      | 9                 | 9      | 342  |
| Waltham              | 4             | 2                      |                        | 11                | 16     | 208  |
| Waltham              | 7             | 4                      | 4                      | 6                 | 4      | 302  |
| Waltham              | 10            | 6                      | 7                      | 20                | 13     | 401  |
| Waltham              | 9             | 3                      | 5                      | 12                | 16     | 324  |
| Waltham              | 14            | 11                     | 6                      | 9                 | 3      | 422  |
| Waltham              | 5             | 7                      | 6                      | 8                 | 7      | 428  |
| Waltham              | 3             |                        |                        |                   |        | 150  |
| Waltham              | 2             |                        |                        | 2                 |        | 209  |
| Waltham              | 6             | 2                      | 2                      | 7                 | 3      | 131  |
| Waltham              | 12            | 4                      |                        | 6                 | 5      | 425  |
| Totals               | 129           | 70                     | 42                     | 124               | 96     | 5656 |

Waltham Division, 1891

Ballinacorney Union

Contributed by way of Rates in lieu of Rates for Government Property for the year ending the 25<sup>th</sup> March 1880

| Electoral Division | Rateable Value |    |   | Rate | Rate in the Pound of each Rate | Amount of Contribution |    |    |   |
|--------------------|----------------|----|---|------|--------------------------------|------------------------|----|----|---|
|                    | £              | s  | d |      |                                | £                      | s  | d  | c |
|                    |                |    |   | 1880 |                                |                        |    |    |   |
| Ballinacorney      | 175            | 8  | 0 | 4    | 2                              | 1                      | 15 | 11 | 8 |
| Miscellaneous      | 1              | 0  | 0 | 10   | 1                              | 0                      | 1  | 0  | 2 |
| Lang               |                | 14 | 0 | 10   | 1                              | 2                      | 1  | 0  | 1 |
| Wood               | 1              | 5  | 0 | 10   | 1                              | 11                     | 0  | 0  | 4 |
| Total              |                |    |   |      | £                              | 15                     | 11 | 8  |   |

I do certify that this is a correct statement of the Rates levied in the several sub-divisions named & Electoral Divisions of the Union during the year referred to

Thomas May

of Guardians  
 Clerk to the Board of  
 Guardians

Dated 4<sup>th</sup> March 1880

Ballinacorney Union

Contributed by way of Rates in lieu of Rates for Government Property for the year ending the 25<sup>th</sup> March 1881

| Electoral Division | Rateable Value |    |   | Rate | Rate in the Pound of each Rate | Amount of Contribution |    |    |   |
|--------------------|----------------|----|---|------|--------------------------------|------------------------|----|----|---|
|                    | £              | s  | d |      |                                | £                      | s  | d  | c |
|                    |                |    |   | 1881 |                                |                        |    |    |   |
| Ballinacorney      | 175            | 8  | 0 | 4    | 2                              | 5                      | 21 | 11 | 1 |
| Miscellaneous      | 1              | 0  | 0 | 10   | 1                              | 6                      | 1  | 0  | 6 |
| Lang               |                | 14 | 0 | 10   | 2                              | 1                      | 1  | 0  | 5 |
| Total              |                |    |   |      | £                              | 24                     | 11 | 6  |   |

I do certify that this is a correct statement of the Rates levied in the several sub-divisions named & Electoral Divisions of the Union during the year referred to

Edmund Lynch

Clerk to the Board of  
 Guardians

Thomas May

Clerk to the Board of  
 Guardians

Dated 14<sup>th</sup> February 1881

Wollmer Union

Contributions by way of Rates in lieu of Rates for Government Property for the Year ending the 25<sup>th</sup> March, 1880

| Electoral Divisions | Rateable value and value contributed to the Union |    |   | Date of Rate | Rate in the Pound |   | Amount of Contribution |    |    |   |
|---------------------|---|----|---|--------------|-------------------|---|------------------------|----|----|---|
|                     | £   | s  | d |              | £                 | s | £                      | s  | d  |   |
| Wollmer             | 124   | 18 | 0 | Jan. 25      | 1                 | 7 | 13                     | 16 | 11 |   |
| Worcester           | 1   | 0  | 0 | do           | 1                 | 0 |                        | 1  | 2  |   |
| Long                |   | 14 | 0 | do           | 1                 | 8 |                        | 1  | 2  |   |
| Hallgrove           | 5   | 0  | 0 | do           | 1                 | 0 |                        | 2  | 1  |   |
| Total               |   |    |   |              |                   |   | £                      | 14 | 6  | 4 |

We certify that this is a correct statement of the Rates levied in the several above mentioned Electoral Divisions of the Union during the Year referred to.

Wm. Lloyd Williams, Clerk to the Board of Guardians  
 Thomas Lloyd, Clerk to the Board of Guardians  
 Dated 11<sup>th</sup> of February, 1880

Wollmer Union

Contributions by way of Rates in lieu of Rates for Government Property, for the Year ending the 25<sup>th</sup> March 1880.

| Electoral Divisions | Rateable value and value contributed to the Union |    |   | Date of Rate | Rate in the Pound |    | Amount of Contribution |    |    |   |
|---------------------|---|----|---|--------------|-------------------|----|------------------------|----|----|---|
|                     | £   | s  | d |              | £                 | s  | £                      | s  | d  |   |
| Wollmer             | 124   | 18 | 0 | Jan. 25      | 1                 | 10 | 15                     | 9  | 2  |   |
| Worcester           | 1   | 0  | 0 | do           | 1                 | 0  |                        | 1  | 2  |   |
| Long                |   | 14 | 0 | do           | 1                 | 9  |                        | 1  | 3  |   |
| Hallgrove           | 5   | 0  | 0 | do           | 1                 | 0  |                        | 1  | 3  |   |
| Total               |   |    |   |              |                   |    | £                      | 15 | 18 | 0 |

We certify that this is a correct statement of the Rates levied in the several above mentioned Electoral Divisions of the Union during the Year referred to.

Wm. Lloyd Williams, Clerk to the Board of Guardians  
 Thomas Lloyd, Clerk to the Board of Guardians  
 Dated 22<sup>nd</sup> February, 1880.



Wallingford Union

Contributed by way of Rates in lieu of Rates for  
 Government Property for the Year ending 25th March

1854

| Electoral Division | Rateable Value |    |   | Rate of<br>Rate | Rate in<br>the Pound | Amount of<br>Contribution |    |    |   |
|--------------------|----------------|----|---|-----------------|----------------------|---------------------------|----|----|---|
|                    | £              | s  | d |                 |                      | £                         | s  | d  |   |
| Wallingford        | 124            | 15 | 6 | Jan 12          | 2                    | 0                         | 12 | 9  | 9 |
| Wincanton          | 1              | 0  | 0 | do              | 1                    | 0                         | 0  | 0  | 0 |
| Long               | 0              | 14 | 0 | do              | 1                    | 0                         | 0  | 1  | 0 |
| Stallington        | 5              | 0  | 0 | do              | 1                    | 0                         | 0  | 5  | 0 |
| Total              |                |    |   |                 | 2                    | 0                         | 12 | 12 | 9 |

We certify that this is a correct statement of the Rates  
 levied in the several above-mentioned Electoral Divisions  
 of the Union during the Year referred to.

Stephen Powell, Chairman of the  
 Board of Guardians  
 Thomas Clay, Clerk to the Board of  
 Guardians

Dated 14th February, 1854

Wallingford Union

Contributed by way of Rates in lieu of Rates for  
 Government Property for the Year ending 25th March, 1855

| Electoral Division | Rateable Value |    |   | Rate of<br>Rate | Rate in<br>the Pound | Amount of<br>Contribution |    |    |   |
|--------------------|----------------|----|---|-----------------|----------------------|---------------------------|----|----|---|
|                    | £              | s  | d |                 |                      | £                         | s  | d  |   |
| Wallingford        | 124            | 15 | 6 | Jan 12          | 2                    | 0                         | 12 | 9  | 9 |
| Wincanton          | 1              | 0  | 0 | do              | 1                    | 0                         | 0  | 0  | 0 |
| Long               | 0              | 14 | 0 | do              | 1                    | 0                         | 0  | 1  | 0 |
| Stallington        | 5              | 0  | 0 | do              | 1                    | 0                         | 0  | 5  | 0 |
| Total              |                |    |   |                 | 2                    | 0                         | 12 | 12 | 9 |

We certify that this is a correct statement of the Rates levied  
 in the several above-mentioned Electoral Divisions of the  
 Union during the Year referred to.

Stephen Powell, Chairman of the  
 Board of Guardians

Thomas Clay, Clerk to the Board of  
 Guardians

Dated 29th January, 1855



Wallingford Union

Notice is hereby given, that the operations of the -  
Poor of the Wallingford Union, as also the Local -  
Authority of said Union, under the provisions of the  
Contagious Diseases (Animals) Act, 1875, will at their  
Meeting to be held on Thursday, 24 June 1885 -  
consider the question of the Re-appointment of Mr  
Charles Hancock as Voluntary Inspector for the Union,  
his present appointment expiring on that date,

Signed

Thomas May

Chairman of the Local Authority of Wallingford  
Union.

Wallingford, 19 June 1885.

List of Constabulary Stations in Wallingford Union,  
to which Special Constables (Farm &c) are to be furnished  
for posting.

| Station         | District    |
|-----------------|-------------|
| / Wallingford   | Wallingford |
| / Bishop Cleeve | Wallingford |
| / Dunchurch     | Wallingford |
| / Cropthorne    | Wallingford |
| / Wallingford   | Wallingford |
| / Halloway      | Halloway    |
| / Hamfield      | Halloway    |
| / Kilmarnock    | Halloway    |
| / Sparsholt     | Halloway    |
| / Peckham       | Halloway    |
| / Langford      | Langford    |
| / Willington    | Langford    |
| / Sturton       | Sturton     |

Ballinacorney

Blacks Office, 5<sup>th</sup> of Oct. 1851  
 In pursuance of the provisions of the Parliamentary  
 Wales Act (18 & 19<sup>th</sup> Vic. cap. 91, and of the Juries  
 (Ireland) Act, it is hereby appointed that a Court of  
 Black of Castlebar Prison, as now constituted by act  
 and at the Courts for the Review of Parliamentary Wales,  
 and of Juries, to be held at Castlebar in the County  
 of Mayo, on Saturday the 5<sup>th</sup> day of October 1851

Thomas Allen

Chief of Ballinacorney

Roll of all proprietors of the Counties of all ages and of all ages born in the Kingdom of Ireland, showing their Names as Occupiers and Immediate Lessors

| Names               | Residence                | Value as Occupier |    |   | Value as Lessee |    |   | Total |    |   |
|---------------------|--------------------------|-------------------|----|---|-----------------|----|---|-------|----|---|
|                     |                          | £                 | s  | d | £               | s  | d | £     | s  | d |
| James of Kilgobbin  | Woodford House, Woodford |                   |    |   | 82              | 13 | 0 | 82    | 13 | 0 |
| Richard of Limerick | The Rock, Carrigrohane   | 144               | 15 | 0 | 51              | 15 | 0 | 195   | 30 | 0 |
| Earl of Meath       | The Rock, Carrigrohane   | 244               | 10 | 0 | 111             | 0  | 0 | 355   | 10 | 0 |
| Sir John Esmond     | Shannon, Kildare         | 1                 | 0  | 0 | 2               | 0  | 0 | 3     | 0  | 0 |
| David Watson        | Barrow, Fermanagh        |                   |    |   | 11              | 0  | 0 | 11    | 0  | 0 |
| Richard Bourne      | Clonsilla, Fermanagh     |                   |    |   |                 |    |   |       |    |   |
| Thomas Esmond       | Clonsilla, Fermanagh     |                   |    |   | 46              | 6  | 0 | 46    | 6  | 0 |
| John Denis Bourne   | Clonsilla, Fermanagh     | 150               | 10 | 0 |                 |    |   | 150   | 10 | 0 |
| Robert Bourne       | Clonsilla, Fermanagh     | 400               | 9  | 0 | 84              | 10 | 0 | 484   | 19 | 0 |
| John of Limerick    | Clonsilla, Fermanagh     | 5                 | 10 | 0 | 4               | 0  | 0 | 9     | 10 | 0 |
| Richard of Limerick | Clonsilla, Fermanagh     | 311               | 9  | 0 | 11              | 6  | 0 | 322   | 15 | 0 |
| Anthony Esmond      | Clonsilla, Fermanagh     | 336               | 15 | 0 | 21              | 1  | 0 | 357   | 16 | 0 |
| George Bourne       | Clonsilla, Fermanagh     | 5                 | 0  | 0 | 56              | 14 | 0 | 61    | 14 | 0 |
| William Bourne      | Clonsilla, Fermanagh     | 144               | 11 | 0 |                 |    |   | 144   | 11 | 0 |
| Stanford Esmond     | Clonsilla, Fermanagh     | 650               | 0  | 0 | 14              | 0  | 0 | 664   | 0  | 0 |
| George Bourne       | Clonsilla, Fermanagh     | 491               | 10 | 0 | 5               | 16 | 0 | 496   | 26 | 0 |
| Richard Bourne      | Clonsilla, Fermanagh     | 904               | 7  | 0 | 86              | 9  | 0 | 990   | 16 | 0 |
| Richard Bourne      | Clonsilla, Fermanagh     | 244               | 10 | 0 |                 |    |   | 244   | 10 | 0 |
| Earl of Limerick    | Clonsilla, Fermanagh     | 602               | 16 | 0 | 159             | 10 | 0 | 761   | 26 | 0 |
| George Bourne       | Clonsilla, Fermanagh     | 64                | 5  | 0 | 14              | 10 | 0 | 78    | 15 | 0 |

Roll continued

| Names          | Residence            | Value as Occupier |    |   | Value as Lessee |    |   | Total |    |   |
|----------------|----------------------|-------------------|----|---|-----------------|----|---|-------|----|---|
|                |                      | £                 | s  | d | £               | s  | d | £     | s  | d |
| Robert Bourne  | Clonsilla, Fermanagh |                   |    |   | 8               | 2  | 0 | 8     | 2  | 0 |
| John Bourne    | Clonsilla, Fermanagh |                   |    |   | 8               | 5  | 0 | 8     | 5  | 0 |
| Thomas Bourne  | Clonsilla, Fermanagh | 121               | 0  | 0 |                 |    |   | 121   | 0  | 0 |
| John Bourne    | Clonsilla, Fermanagh | 15                | 0  | 0 | 13              | 15 | 0 | 28    | 15 | 0 |
| William Bourne | Clonsilla, Fermanagh | 27                | 9  | 0 | 10              | 16 | 0 | 37    | 25 | 0 |
| John Bourne    | Clonsilla, Fermanagh |                   |    |   | 8               | 0  | 0 | 8     | 0  | 0 |
| Thomas Bourne  | Clonsilla, Fermanagh |                   |    |   | 11              | 0  | 0 | 11    | 0  | 0 |
| Richard Bourne | Clonsilla, Fermanagh | 416               | 12 | 0 | 135             | 0  | 0 | 551   | 12 | 0 |
| Thomas Bourne  | Clonsilla, Fermanagh | 79                | 10 | 0 | 6               | 0  | 0 | 85    | 10 | 0 |
| Edward Bourne  | Clonsilla, Fermanagh | 216               | 10 | 0 | 24              | 16 | 0 | 240   | 26 | 0 |
| Thomas Bourne  | Clonsilla, Fermanagh | 810               | 10 | 0 | 6               | 0  | 0 | 816   | 10 | 0 |
| Richard Bourne | Clonsilla, Fermanagh | 4                 | 15 | 0 | 292             | 8  | 0 | 296   | 23 | 0 |
| Richard Bourne | Clonsilla, Fermanagh | 642               | 10 | 0 |                 |    |   | 642   | 10 | 0 |
| James Bourne   | Clonsilla, Fermanagh |                   |    |   | 2               | 5  | 0 | 2     | 5  | 0 |
| Richard Bourne | Clonsilla, Fermanagh | 488               | 19 | 0 | 3               | 6  | 0 | 492   | 25 | 0 |
| Thomas Bourne  | Clonsilla, Fermanagh |                   |    |   | 9               | 0  | 0 | 9     | 0  | 0 |
| Thomas Bourne  | Clonsilla, Fermanagh | 29                | 10 | 0 |                 |    |   | 29    | 10 | 0 |
| David Bourne   | Clonsilla, Fermanagh | 12                | 10 | 0 | 24              | 9  | 0 | 36    | 19 | 0 |
| Thomas Bourne  | Clonsilla, Fermanagh | 141               | 16 | 0 | 27              | 14 | 0 | 168   | 30 | 0 |
| Thomas Bourne  | Clonsilla, Fermanagh | 121               | 15 | 0 | 5               | 15 | 0 | 126   | 30 | 0 |
| Thomas Bourne  | Clonsilla, Fermanagh | 114               | 16 | 0 | 22              | 1  | 0 | 136   | 17 | 0 |
| Thomas Bourne  | Clonsilla, Fermanagh | 10                | 10 | 0 |                 |    |   | 10    | 10 | 0 |



Review continued

| Name                | Residence                | Rating as  |       |       | Total      |       |       |
|---------------------|--------------------------|------------|-------|-------|------------|-------|-------|
|                     |                          | circulator | agent | total | circulator | agent | total |
| Charles H. Jennings | Claremont, Hall County   | 305        | 5     | 310   | 12         | 322   |       |
| Robert H. Hodge     | W. Ashfield, Hall County | 509        | 6     | 515   | 4          | 519   |       |
| Robert H. Hodge     | W. Ashfield, Hall County | 186        | 18    | 204   | 19         | 223   |       |

James Ellay  
 Clerk of Union  
 22 October 1881

List of Ex-officio of members in Hall County Union, showing their Rating

| Name                   | Residence   | Rating | Total |
|------------------------|-------------|--------|-------|
| W. Earl of Loran       | W. Ashfield | 1528   | 16    |
| Captn Charles H. Hodge | Hall County | 1350   | 16    |
| Charles H. Hodge       | Hall County | 816    | 10    |
| Captn H. Hodge         | Hall County | 551    | 12    |
| Robert H. Hodge        | Hall County | 509    | 4     |
| James H. Hodge         | Hall County | 492    | 6     |
| Robert H. Hodge        | Hall County | 480    | 2     |
| James H. Hodge         | Hall County | 401    | 6     |
| James H. Hodge         | Hall County | 352    | 16    |
| James H. Hodge         | Hall County | 350    | 19    |
| Charles H. Hodge       | Hall County | 335    | 12    |
| James H. Hodge         | Hall County | 304    | 10    |
| James H. Hodge         | Hall County | 302    | 3     |
| James H. Hodge         | Hall County | 269    | 11    |
| James H. Hodge         | Hall County | 252    | 11    |
| James H. Hodge         | Hall County | 244    | 10    |
| James H. Hodge         | Hall County | 189    | 8     |
| James H. Hodge         | Hall County | 109    | 11    |

James Ellay  
 Clerk of Union  
 22 October 1881



1800, Rating, as 2/6  
 In 1800. 2/9. 11. 1/2  
 District and parcels containing  
 copies of valuation by all  
 Board, Supp. 2/4/-  
 as 2/10/6. 2. 11. 1/2  
 1/6. 2. 11. 1/2. 1/2  
 1/6 of 1/4 2/9. 11. 1/2

The Special Commission of Income Tax  
 In the County of Kent of the Hundred of Maidstone, P.  
 1800. 2/9. 11. 1/2. 1/2

1800. 2/9. 11. 1/2. 1/2. 1/2  
 and now in force for the purposes of the Rates for the  
 relief of the Poor in the several Electoral Divisions of -

| Electoral Division, as under:- | no of<br>parishes | no of<br>houses |
|--------------------------------|-------------------|-----------------|
| 1800 Maidstone                 | 1188              | 58              |
| 1800 Allwinton                 | 300               | 15              |
| 1800 Allington                 | 124               | 9               |
| 1800 Allington                 | 304               | 16              |
| 1800 Allington                 | 239               | 12              |
| 1800 Allington                 | 421               | 25              |
| 1800 Allington                 | 242               | 12              |
| 1800 Allington                 | 290               | 20              |
| 1800 Allington                 | 262               | 12              |
| 1800 Allington                 | 266               | 20              |
| 1800 Allington                 | 421               | 22              |
| 1800 Allington                 | 238               | 20              |
| 1800 Allington                 | 527               | 31              |
| 1800 Allington                 | 426               | 25              |
| 1800 Allington                 | 185               | 15              |
| 1800 Allington                 | 275               | 19              |
| 1800 Allington                 | 142               | 9               |
| 1800 Allington                 | 511               | 27              |
| <b>Total</b>                   | <b>6840</b>       | <b>324</b>      |

G. 1800. 2/9. 11. 1/2. 1/2. 1/2  
 1800. 2/9. 11. 1/2. 1/2. 1/2

1800. 2/9. 11. 1/2. 1/2. 1/2

1800. 2/9. 11. 1/2. 1/2. 1/2  
 all houses chargeable to each Electoral Division of the Hundred  
 during the Half Year ending 25th Sept. 1800 and Half  
 Year ending 25th Sept. 1801

| Electoral Division | Expended during<br>25th Sept. |           |           | Expended during<br>25th Sept. |           |          |
|--------------------|-------------------------------|-----------|-----------|-------------------------------|-----------|----------|
|                    | £                             | s         | d         | £                             | s         | d        |
| 1800 Allington     | 561                           | 18        | 0         | 623                           | 8         | 0        |
| 1800 Allington     | 200                           | 14        | 10        | 21                            | 7         | 0        |
| 1800 Allington     | 201                           | 9         | 5         | 25                            | 14        | 0        |
| 1800 Allington     | 87                            | 5         | 6         | 104                           | 3         | 10       |
| 1800 Allington     | 24                            | 2         | 11        | 40                            | 4         | 0        |
| 1800 Allington     | 107                           | 18        | 9         | 150                           | 12        | 7        |
| 1800 Allington     | 22                            | 9         | 0         | 82                            | 1         | 4        |
| 1800 Allington     | 180                           | 6         | 0         | 218                           | 0         | 11       |
| 1800 Allington     | 180                           | 4         | 7         | 210                           | 18        | 0        |
| 1800 Allington     | 180                           | 8         | 0         | 140                           | 18        | 5        |
| 1800 Allington     | 203                           | 17        | 11        | 234                           | 12        | 5        |
| 1800 Allington     | 182                           | 4         | 10        | 208                           | 11        | 7        |
| 1800 Allington     | 221                           | 6         | 0         | 208                           | 10        | 10       |
| 1800 Allington     | 124                           | 16        | 0         | 200                           | 13        | 0        |
| 1800 Allington     | 80                            | 12        | 0         | 81                            | 12        | 0        |
| 1800 Allington     | 68                            | 8         | 1         | 72                            | 7         | 4        |
| 1800 Allington     | 60                            | 10        | 10        | 67                            | 6         | 4        |
| 1800 Allington     | 150                           | 4         | 7         | 122                           | 1         | 6        |
| <b>Total</b>       | <b>2861</b>                   | <b>41</b> | <b>11</b> | <b>2899</b>                   | <b>19</b> | <b>6</b> |

Total 2861 41 11

Return showing the gross amount of Expenditure under all heads charged to each Electoral Division of Madras & Mysore, for the year ended 31 September, 1882, and the amount of such Expenditure on valuation.

| Electoral Division | Valuation    | Expenditure |          |          |   | Amount of Expenditure on valuation |  | Remarks |
|--------------------|--------------|-------------|----------|----------|---|------------------------------------|--|---------|
|                    |              | Rs          | As       | P        | D | Rs                                 | As   |         |
| Madras             | 2441         | 1155        | 6        | 2        | 2 | 11                                 | Return furnished to Local Government Madras on 31 February, 1883 -<br>Thomas Blair<br>Chief of Mysore. |         |
| Madras             | 435          | 52          | 2        | 0        | 2 | 5                                  |  |         |
| Madras             | 643          | 55          | 3        | 11       | 1 | 8                                  |  |         |
| Mysore             | 2966         | 191         | 9        | 4        | 1 | 4                                  |  |         |
| Mysore             | 259          | 24          | 2        | 1        | 1 | 11                                 |  |         |
| Mysore             | 3253         | 322         | 15       | 4        | 2 | 0                                  |  |         |
| Mysore             | 1848         | 156         | 15       | 6        | 1 | 8                                  |  |         |
| Mysore             | 4794         | 398         | 2        | 1        | 1 | 8                                  |  |         |
| Mysore             | 5261         | 391         | 2        | 9        | 1 | 6                                  |  |         |
| Mysore             | 3195         | 224         | 6        | 6        | 1 | 9                                  |  |         |
| Mysore             | 6333         | 468         | 12       | 4        | 1 | 6                                  |  |         |
| Mysore             | 5351         | 370         | 16       | 5        | 1 | 6                                  |  |         |
| Mysore             | 4661         | 456         | 16       | 14       | 2 | 0                                  |  |         |
| Mysore             | 4295         | 325         | 9        | 2        | 1 | 9                                  |  |         |
| Mysore             | 517          | 62          | 14       | 4        | 2 | 5                                  |  |         |
| Mysore             | 1722         | 145         | 15       | 5        | 1 | 8                                  |  |         |
| Mysore             | 2206         | 122         | 12       | 2        | 1 | 2                                  |  |         |
| Mysore             | 3045         | 222         | 6        | 1        | 1 | 8                                  |  |         |
| <b>Total</b>       | <b>60866</b> | <b>5456</b> | <b>4</b> | <b>5</b> |   |                                    |  |         |

Return showing the Expenditure for District Relief charged to each Electoral Division of the Mysore, for the year ended 31 Sept 1882, and the amount of such Expenditure on the valuation of each Division

| Electoral Division | Expenditure for District Relief on valuation |           |          |          | Remarks                              |
|--------------------|--|-----------|----------|----------|--------------------------------------|
|                    | Rs   | As        | P        | D        |                                      |
| Madras             | 20   | 10        | 6        | 0        | Return furnished to Local Government |
| Madras             | 20   | 10        | 9        | 0        | Madras on 11 April, 1883.            |
| Madras             | 12   | 0         | 4        | 0        | Thomas Blair                         |
| Mysore             | 12   | 5         | 10       | 0        | Chief of Mysore                      |
| Mysore             | 24   | 5         | 1        | 0        |                                      |
| Mysore             | 44   | 16        | 2        | 0        |                                      |
| Mysore             | 12   | 14        | 6        | 0        |                                      |
| Mysore             | 30   | 0         | 9        | 0        |                                      |
| Mysore             | 42   | 12        | 2        | 0        |                                      |
| Mysore             | 19   | 13        | 4        | 0        |                                      |
| Mysore             | 26   | 2         | 5        | 0        |                                      |
| Mysore             | 38   | 15        | 10       | 0        |                                      |
| Mysore             | 22   | 14        | 9        | 0        |                                      |
| Mysore             | 14   | 10        | 2        | 0        |                                      |
| Mysore             | 8  | 18        | 2        | 0        |                                      |
| Mysore             | 22   | 2         | 1        | 0        |                                      |
| Mysore             | 9  | 2         | 0        | 0        |                                      |
| <b>Total</b>       | <b>41</b>                                    | <b>10</b> | <b>2</b> | <b>0</b> |                                      |

Baltimore Union The Special Commissions of Income Tax  
 To Thomas May, Clerk of Baltimore Union, D.

1885  
 May 15. Forwarding copies of the last-returned made for the  
 Relief of the Poor in the several Electoral Divisions of the  
 Union as under:-

|                    |                       | Ch. of<br>Rating | Ch. of -<br>Voters<br>in Division |
|--------------------|-----------------------|------------------|-----------------------------------|
| 235 Ratings at 1/2 | Mallinckrodt Division | 1188             | 42                                |
| for 1885           | Mallinckrodt          | 306              | 11                                |
| Backs              | Mallinckrodt          | 170              | 10                                |
| Wald               | Murphy                | 305              | 31                                |
|                    | Washington            | 240              | 15                                |
|                    | Conroy                | 419              | 35                                |
|                    | Conroy                | 246              | 10                                |
|                    | Conroy                | 401              | 31                                |
|                    | Mallinckrodt          | 264              | 29                                |
|                    | Murphy                | 380              | 31                                |
|                    | St. James             | 424              | 54                                |
|                    | Murphy                | 302              | 32                                |
|                    | St. Paul              | 526              | 40                                |
|                    | St. Paul              | 469              | 29                                |
|                    | Conroy                | 185              | 10                                |
|                    | Conroy                | 225              | 24                                |
|                    | St. Paul              | 140              | 17                                |
|                    | St. Paul              | 516              | 24                                |
|                    | Total                 | 6542             | 490                               |

Board of Directors  
17th Dec. 1879  
Dublin 18

Referring to Article 25 of the Waltham Rules,  
it is resolved with a view of meeting any emergency  
which may arise from a short supply with this  
population, that in case any article should be required  
for export use in the Waltham, such article may be  
procured and sold as if it were a part of the  
Waltham and accounted for by the Board of the Union

It is also resolved, that the blocks of all orders issued in  
pursuance of the foregoing Resolution be submitted to the  
Board of Directors and the Board may meet following  
the date of their issue, and that a separate record  
of such be entered in the Minutes

(Signed,

Rabat Dwyer  
Presiding Chairman,

The Officers of the Waltham Union P. L.  
Thames & W. J. W.

1855

Sept 23, Expenses attending a witness at Petty Sessions  
Petty Sessions on Wednesday 20 Sept. 1855 in the  
case of John Elliott, Post Road to Alford, v. Robert  
Ward, for 8000 sold under Sect. 8 of the Act, 1850 -  
viz: - Law fees 2 shillings at 10 per. 2.00  
Personal Expenses 2.00

Charged to the Rates & General Purposes

Valid - 14. 6

So. sent in Annual Report for 1855. Page 295

Population (Inland) Oct. 1855, as per the Act

| Polling Districts | cts. of votes       | cts. of votes       | Total No.        | Total No.        | Names of Pollsters |
|-------------------|---------------------|---------------------|------------------|------------------|--------------------|
|                   | in Polling District | in Polling District | of votes in 1854 | of votes in 1855 |                    |
| Ballymore         | 101                 | 276                 |                  |                  | John McCall        |
| St. Asaph         | 59                  | 608                 |                  |                  |                    |
| St. Asaph         | 1                   | 6                   |                  |                  |                    |
| Ballymore         | 3                   | 48                  |                  |                  |                    |
| Ballymore         | 46                  | 180                 | 240              | 1218             |                    |
| Ballymore         | 62                  | 182                 |                  |                  | Richard Bradley    |
| Ballymore         | 20                  | 355                 |                  |                  |                    |
| Ballymore         | 142                 | 550                 |                  |                  |                    |
| Ballymore         | 2                   | 22                  | 309              | 1169             |                    |
| Ballymore         | 4                   | 332                 |                  |                  | Thomas Stuchman    |
| Ballymore         | 1                   | 40                  |                  |                  |                    |
| Ballymore         | 30                  | 429                 | 30               | 351              |                    |
| <b>Total</b>      | <b>557</b>          | <b>3236</b>         | <b>557</b>       | <b>3236</b>      |                    |

Done, 15th Oct. 1855  
 Thomas Stuchman  
 Clerk of the Peace

Balance of <sup>£</sup>Expenses under all heads in the <sup>W</sup>allmuck  
 Union for the Half Year ending 25 March 1862

| Electoral Division | Amount of Expenses |    |    |
|--------------------|--------------------|----|----|
|                    | £                  | s  | d  |
| W. allmuck         | 521                | 15 | 5  |
| W. allmuck alle    | 26                 | 1  | 11 |
| W. allmuck way     | 37                 | 0  | 9  |
| W. allmuck         | 69                 | 12 | 0  |
| W. allmuck         | 50                 | 3  | 9  |
| W. allmuck         | 115                | 1  | 10 |
| W. allmuck         | 55                 | 14 | 5  |
| W. allmuck         | 160                | 11 | 9  |
| W. allmuck         | 124                | 14 | 5  |
| W. allmuck         | 123                | 12 | 3  |
| W. allmuck         | 212                | 13 | 5  |
| W. allmuck         | 150                | 2  | 9  |
| W. allmuck         | 192                | 5  | 4  |
| W. allmuck         | 144                | 8  | 9  |
| W. allmuck         | 40                 | 10 | 9  |
| W. allmuck         | 52                 | 2  | 2  |
| W. allmuck         | 51                 | 2  | 2  |
| W. allmuck         | 135                | 12 | 2  |
| Total              | 2419               | 16 | 3  |









5











Wallman's Union

Books below by way of Account in Lieu of Rates for Government Property for the Year ending 25 March, 1886.

| Block or Division in which the Government Property is situated | Patent value and where the Distribution is by year |    |   | Name of each separate Rate made | Date of each Rate | Rate in the pound of each Rate |   |   | Amount of Contribution |   |   |
|--|--|----|---|---------------------------------|-------------------|--------------------------------|---|---|------------------------|---|---|
|  | £  | s  | d |                                 |                   | £                              | s | d | £                      | s | d |
| Wallman's  | 12   | 15 | 0 | Per Rate                        | 1886              | 2                              | 0 | 0 | 12                     | 9 | 9 |
| Museum   | 1  | 0  | 0 | "                               | "                 | 1                              | 0 | 0 | 1                      | 0 | 0 |
| Boat   | 1  | 0  | 0 | "                               | "                 | 1                              | 0 | 0 | 1                      | 0 | 0 |
| Stallion   | 5  | 0  | 0 | "                               | "                 | 1                              | 0 | 0 | 5                      | 0 | 0 |
| Total  |  |    |   |                                 |                   | 5                              | 0 | 0 | 19                     | 9 | 9 |

I do certify that this is a correct statement of  
 S. P. Mollan, Chairman of the Board of Officers  
 Thomas Lloyd, Auditor to the Board of Officers.  
 21 day of January, 1886.

Wallman's Union

Books below by way of Account in Lieu of Rates for Government Property for the Year ending 25 March, 1887.

| Block or Division in which the Government Property is situated | Patent value and where the Distribution is by year |    |   | Name of each separate Rate made | Date of each Rate | Rate in the pound of each Rate |   |   | Amount of Contribution |   |   |
|--|--|----|---|---------------------------------|-------------------|--------------------------------|---|---|------------------------|---|---|
|  | £  | s  | d |                                 |                   | £                              | s | d | £                      | s | d |
| Wallman's  | 12   | 15 | 0 | Per Rate                        | 1887              | 2                              | 0 | 0 | 12                     | 9 | 9 |
| Museum   | 1  | 0  | 0 | "                               | "                 | -                              | 0 | 0 | -                      | 0 | 0 |
| Boat   | 1  | 0  | 0 | "                               | "                 | 1                              | 0 | 0 | 1                      | 0 | 0 |
| Stallion   | 5  | 0  | 0 | "                               | "                 | 1                              | 0 | 0 | 5                      | 0 | 0 |
| Total  |  |    |   |                                 |                   | 4                              | 0 | 0 | 18                     | 9 | 9 |

I do certify that this is a correct statement of  
 Stephen P. Mollan  
 Chairman of the Board of Officers  
 Thomas Lloyd, Auditor to the Board of Officers.  
 24 day of February, 1887.

| Name of Union. | Spirits  |     |      |   |   | Wine     |     |      |    |   | Malt Liquor |    |      |   |
|----------------|----------|-----|------|---|---|----------|-----|------|----|---|-------------|----|------|---|
|                | Quantity |     | Cost |   |   | Quantity |     | Cost |    |   | Quantity    |    | Cost |   |
|                | Pints    | ogs | £    | s | d | Pints    | ogs | £    | s  | d | Gallons     | £  | s    | d |
| Ballinrobe     | 24       | 8   | 2    | 6 | 2 | 352      | -   | 18   | 12 | 7 | 396         | 30 | 2    | 4 |

Daily average number  
of inmates in Workhouse  
during the year.

189

Thomas Allcock  
 Clerk of Ballinrobe Union  
 7 April 1886

Wallingford Union

Contribution by way of Rate in lieu of Rates for Government Property for the year ending 25 March, 1858

| Electoral Division in which the Government Property is situated | Rateable Value |    |   | Amount of such Rate to be paid | Amount of Contribution |    |    | Rate of such Rate |
|---|----------------|----|---|--------------------------------|------------------------|----|----|-------------------|
|   | £              | s  | d |                                | £                      | s  | d  |                   |
| Wallingford   | 164            | 18 | 0 | 2 6                            | 29                     | 12 | 0  | 22                |
| Lang  |                | 14 | 0 | 1 5                            |                        |    | 10 | do                |
| Wallingford   | 5              | 0  | 0 | 1 0                            | 6                      | 8  |    | do                |
|   |                |    |   | Total                          | 36                     | 12 | 0  |                   |

I do certify that the foregoing is a correct statement  
 Thomas Clark  
 Chairman of the Board of Guardians  
 1<sup>st</sup> March, 1858.

Wallingford Union

Contribution by way of Rate in lieu of Rates for Government Property for the year ending 25 March, 1859

| Electoral Division in which the Government Property is situated | Rateable Value |    |   | Amount of such Rate to be paid | Amount of Contribution |    |    | Rate of such Rate |
|---|----------------|----|---|--------------------------------|------------------------|----|----|-------------------|
|   | £              | s  | d |                                | £                      | s  | d  |                   |
| Wallingford   | 164            | 18 | 0 | 2 6                            | 29                     | 12 | 0  | 22                |
| Lang  |                | 14 | 0 | 1 5                            |                        |    | 10 | do                |
| Wallingford   | 5              | 0  | 0 | 1 0                            | 6                      | 8  |    | do                |
|   |                |    |   | Total                          | 36                     | 12 | 0  |                   |

I do certify that the foregoing is a correct statement  
 Thomas Clark  
 Chairman of the Board of Guardians  
 1<sup>st</sup> March, 1859

Edward Henry Esq. Chairman, April 11<sup>th</sup> 1859 of the Board Wallingford, and signed to sign receipt.













o



























f























































7





































































































5

—













Picks of Madras of capital London with the share of  
M. Wallbridge & Co. pursuant to Act. 15-16. 1850  
No. Section 22.

| at time of capital         | Lands which are the            | Part which      |
|----------------------------|--------------------------------|-----------------|
|                            | subject of capital             | received        |
| D. no. standard Birmingham | Toll market Street, Birmingham | Act 15-16. 1855 |
|                            | Name of M. Wallbridge &        |                 |
|                            | or assigned valuation of       |                 |
|                            | Share                          |                 |







