

PL 3/10/1/205

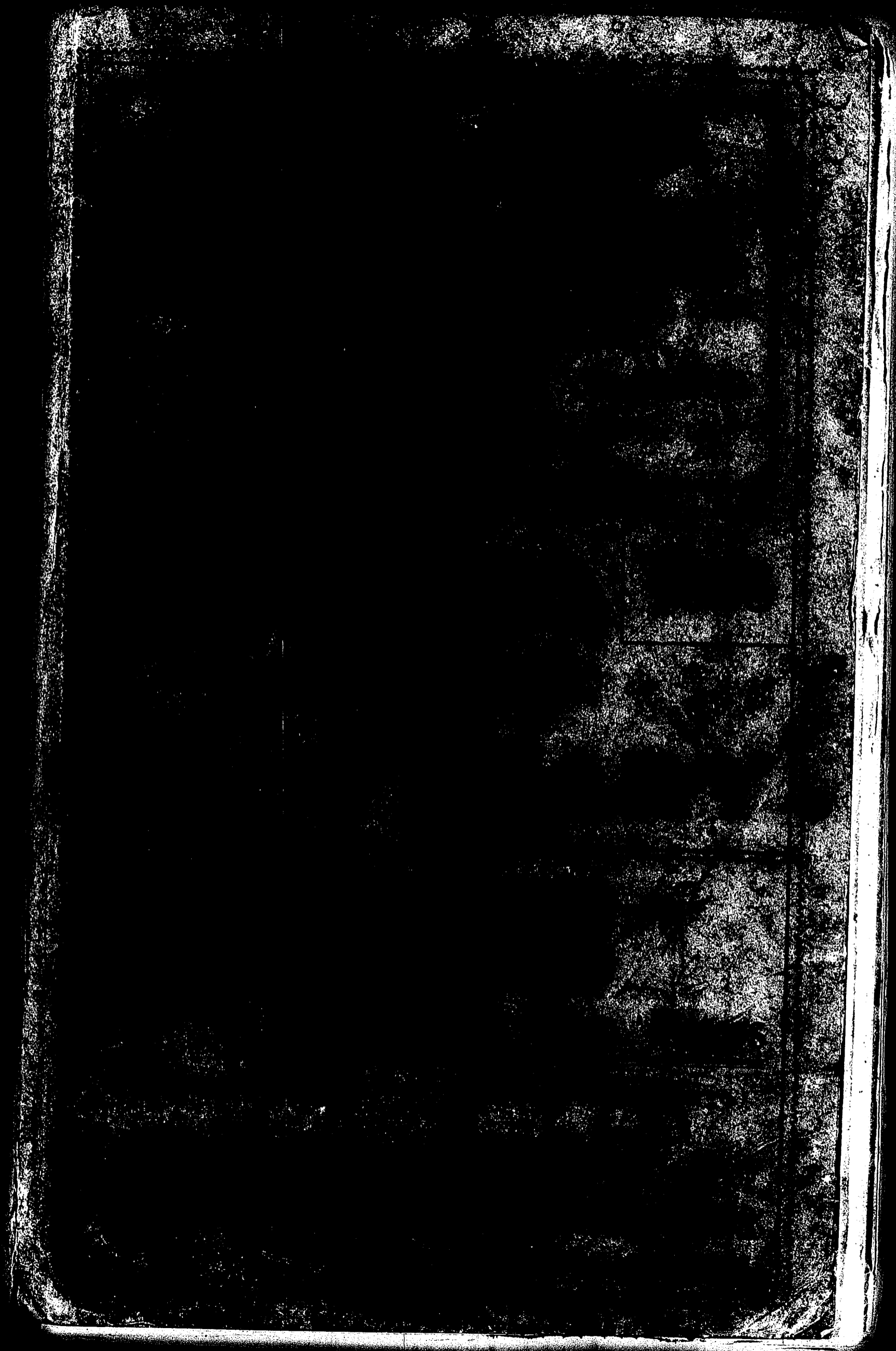

407:1:18
 625:15:16
 483:1:11
 416:6:10
 495:2:1

PLS/BRI/205

Rathnew Brick Co., Ltd. — BEST HARD STOCKS.

Courtown Brick Co. — BEST FACINGS, TILES AND TERRA-COTTA.

Irish Plaster of Paris, Made in Dublin.

Apply

HAY, WALLACE & CO.,
 17 WESTLAND ROW.

D. Hollard

DOLLARD,

Printinghouse, **DUBLIN,** Ltd.,

Printers,
Lithographers,
Book Binders,
Engravers.

MOST UP-TO-DATE PLANT IN IRELAND.

DOLLARD, Printinghouse, **DUBLIN,** Ltd.



Highest Award, Silver Medal, Paris Exhibition, 1900.

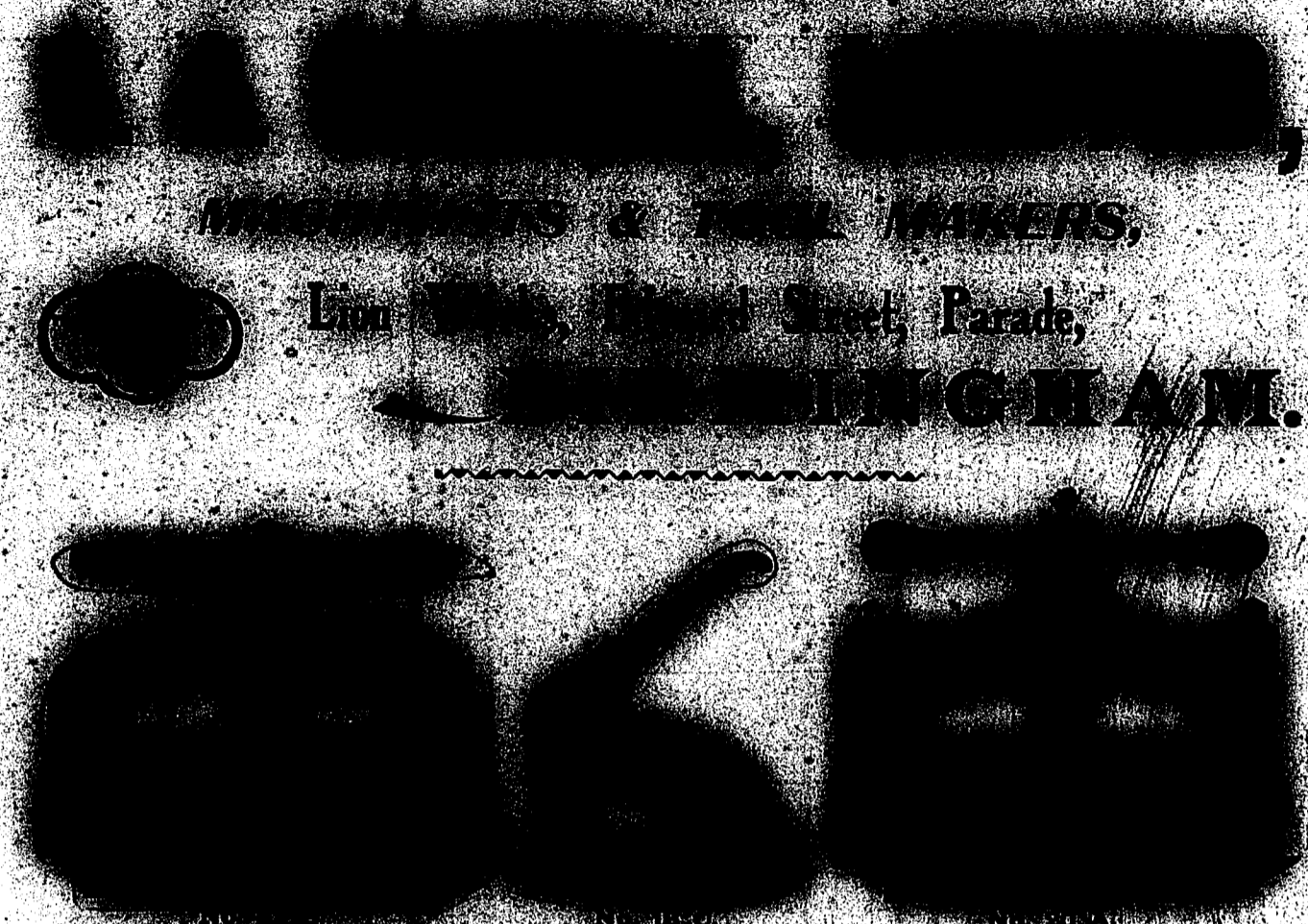

SPECIALITIES — The "LION BRAND" Copying Presses. Embossing, Engraving General Presses. Stocks, Dies, Engineers' Tools, etc. Sewing Machines.

A. W. FABER

149 Queen Victoria Street, **LONDON, E.C.**

Manufactories in GERMANY, FRANCE and UNITED STATES. Houses in LONDON, PARIS, BERLIN and NEW YORK.

LEAD PENCIL MANUFACTORY at STEIN (Established 1761)

Gold and First-Class Prize Medals. Grand Prix (Highest Award) Paris, 1900. Grand Prize (Highest Award) St. Louis, 1904.

SUPERIOR Lead and Coloured Pencils. Stationers' Rubber. Grey, Verdant, or Red Rubber Bands. Improved Calculating Rules.

A. W. Faber's "ROBUST" Stylographic Pen.

A. W. Faber's New "ROBUST GRANITE" Pencil.

The BEST 2d. PENCIL obtainable for Drawing, Office, or general use. Supplied in all degrees, from 6B to 6H.

A. W. FABER'S productions may be obtained from **DOLLARD, WALLACE, DUBLIN, LTD.**

Note the initials A. W. No Goods are of A. W. FABER'S Manufacture if marked with the name of FABER coupled with any other prefixes.

ALMANAC FOR 1908

Tables for January and February showing days of the week, moon phases, and astronomical data.

PHASES OF THE MOON. New Moon, First Quarter, Full Moon, Last Quarter.

Tables for April, May, and June showing days of the week, moon phases, and astronomical data.

PHASES OF THE MOON. New Moon, First Quarter, Full Moon, Last Quarter.

THE SEASONS, 1908.—Spring Quarter begins Saturday, 21st day of March.

STAMP DUTIES.

Table of Stamp Duties for Bills of Exchange, Promissory Notes, Apprentices' Indentures, and other legal documents.

ALMANAC FOR 1908

Tables for July, August, and September showing days of the week, moon phases, and astronomical data.

PHASES OF THE MOON. New Moon, First Quarter, Full Moon, Last Quarter.

Tables for October, November, and December showing days of the week, moon phases, and astronomical data.

PHASES OF THE MOON. New Moon, First Quarter, Full Moon, Last Quarter.

THE SEASONS, 1908.—Autumn Quarter begins Thursday, 24th day of September.

STAMP DUTIES—Continued.

Continuation of Stamp Duties table, including Conveyance, Protests, Insurance Policies, and Leases.

POSTAL REGULATIONS.

GENERAL POST OFFICE.

RATES OF POSTAGE.

INLAND LETTERS—PREPAID RATE.

Not exceeding 4 oz. in weight ... 1d.
For every additional 2 oz. ... 1d.
A letter posted unpaid is chargeable on delivery with a double postage; and a letter posted insufficiently prepaid is chargeable with double the deficiency.
No letter may exceed the dimensions of two feet in length, one foot in width, or one foot in depth, unless it be sent to or from one of the Government Offices.
No letter should be posted without prepayment of postage unless it is sent exclusively on the public business. Letters upon public business may be sent to the members of the Government at their respective departments without prepayment, but not elsewhere; and also to certain of the chief permanent officers in each department who are authorized to receive service letters.

REGISTERED LETTERS, &c.

Letters, &c., can be registered in the Public Office, from 7 a.m. to 9 p.m., on Week-days, and from 8 a.m. to 7.40 p.m. on Sundays, and they must be presented for that purpose half an hour at least before the Box is closed for the despatch by which they are to be forwarded; but letters or packets prepaid at the letter rate cannot be accepted for registration unless covered by a proper and well-fastened envelope.
Parcels can be registered at the Parcel Office from 7 a.m. to 9 p.m., on Week-days only.
The Fees payable on registering Inland Letters, Parcels, and other Postal Packets, and the respective limits of Compensation, are as follows:
Fee in addition to postage—2d., 3d., 4d., 5d., 6d., 7d., 8d., 9d., 10d., 11d., 12d., 13d., 14d., 15d., and up to 15s. 10d.
Limit of Compensation, £5, £20, £40, £60, £80, £100, £120, £140, £160, £180, £200, £220, and up to £400.
The sender of a Registered Letter or Parcel may obtain an acknowledgment of its due delivery by prepaying a further fee of 2d.
The sender of an Inland Registered Letter or Parcel, tendered for registration, must write upon the cover, over the address, the word "Registered," and the amount of the Fee proper to the value up to which he desires to secure Compensation, thus—
"Registered, 2d." } and so on.
"Registered, 3d." }

HALFPENNY PACKETS.

The undermentioned articles are transmissible for a postage of One Halfpenny, provided they conform with the regulations, and do not exceed 2 oz. in weight; above that weight they are liable to the letter postage of One Penny for the first 4 oz., and One Halfpenny for every additional 2 oz. Halfpenny packets posted unpaid are charged double postage.
Books, Publications, and works of a literary character (to which written dedications may be added), Sketches, Drawings, Paintings, Photographs, Engravings, Maps, Plans, Charts, The bindings of above articles, provided they are not of a fragile or brittle substance, and the following documents:—Invoices, Orders, Advice Notes, Waybills, Bills of Lading, Receipts, Statements of Accounts, Prices Current, Market Reports, Circulars, Printed Visiting, Invitation, Christmas, Easter or Birthday Cards, MSS. for press-printed proofs, Information for Directories, &c., Educational Exercises, Examination Papers with comments, instructions, &c., Papers for the Blind, Deeds, Agreements, Proposals and Policies of Assurance, Powers of Attorney, Proxy Papers, Voting Papers, Certificate, Licenses, Notices or Returns issued by Officers of a Court of Justice, and by or to local authorities and public bodies and their officers in discharge of their respective duties. Provided that in the case of Invoices and commercial documents, nothing shall appear save dates, names and addresses, particulars and price of goods, or particulars of sums of money, index or reference numbers, etc., etc., and formulas of courtesy or of a conventional character, not exceeding five words. Written requests or instructions, such as "Send," "Forward," or "Cheque will oblige," etc., are not admissible.
Circulars or cards wholly written cannot pass as halfpenny packets, and nothing shall appear in writing except Date, Name and Address, Index or reference, Time and place of meeting; or, in the case of polling cards, Name and Address and Number on Register.
It should be noted that samples of goods, patterns of cloth, etc., cannot be sent at the halfpenny rate.

SPECIAL CONDITIONS AS TO HALFPENNY PACKETS.

1. A halfpenny packet may not exceed 2 feet in length and 1 foot in width or depth.
2. Every halfpenny packet is subject to examination in the post.

3. Every halfpenny packet must be posted either without a cover, or in an unfastened envelope, or in a cover which can be easily removed for the purpose of examination without breaking any seal or tearing any paper or separating any adhering surfaces. A packet posted without a cover may not be fastened or otherwise treated so as to prevent easy examination.
4. No halfpenny packet may contain or bear any communication in the nature of a letter not being matter coming within the definition of such packet or being otherwise expressly allowed.
5. (1) No paper money (money orders and postal orders) may be posted or conveyed or delivered by post in a halfpenny packet.
(2) This rule does not apply to a halfpenny packet containing a stamped proxy paper, or to a halfpenny paper containing a stamped and addressed post card, wrapper or envelope forwarded by the sender of the packet in order that such card, wrapper or envelope may be returned through the post to such sender, or some person designated by him.
6. If any of the rules relating to a halfpenny packet be infringed, the halfpenny packet will be treated as a letter.

POST CARDS—INLAND.

Official Post Cards, impressed with a halfpenny stamp, and official reply Post Cards impressed with a halfpenny stamp on each portion of them, can be bought at every Post Office.
Nothing whatever may be attached except adhesive stamps in payment of additional postage or stamp-duty; and a gummed label, not to exceed 2 inches long by 1-inch wide, bearing the address at which the card is to be delivered. The card may not be folded nor may it be cut or altered in such a way as to reduce the size below 4 x 2½ inches, nor must not exceed 5½ inches in length nor 3½ inches in width. Stamps in payment of postage must be affixed to the face of the card (i.e., to the side which bears the address). A Post Card may not be fastened against inspection in any way, nor enclosed in a cover of any kind, but may contain matter, printed or otherwise, on the front if the right-hand half be reserved exclusively for stamps and address. If any of these rules be infringed, the card is treated as a letter, and liable on delivery to the usual charges.

NEWSPAPERS—INLAND.

Inland Newspapers are subject to the following regulations:—
They must be printed and published in the United Kingdom, must be published in numbers at intervals of not more than seven days.
For each Inland Newspaper, whether posted singly or with others in a packet, the postage, when prepaid, is One Halfpenny; but a packet containing two or more registered Newspapers is not chargeable with a higher rate of postage than would be chargeable on a book-packet of the same weight. For each transmission a fresh postage must be paid.
A Newspaper, or a packet of Newspapers, posted unpaid is chargeable on delivery with double postage; if insufficiently paid, with double the deficiency.
The postage must be prepaid, either by an adhesive stamp or by the use of a stamped wrapper.
Every Newspaper or packet of Newspapers must be posted either without a cover, or in a cover open at both ends, and so that same can easily be removed for the purpose of examination.
No Newspaper and no cover of a Newspaper may bear anything (not being part of the Newspaper) except the name and addresses of the sender and the addressee, a request for return in case of non-delivery, the title of the Newspaper, and a reference to any page or place in the Newspaper to which the attention of the addressee is directed.
No unregistered publication and no article (unless it be a part or supplement of the Newspaper) may be posted in the same cover with the Newspaper.
In case any Newspaper or packet of Newspapers infringes any of the three last mentioned rules, it is charged as an insufficiently paid letter, or is transferred to the Parcel Post and charged a fine of 1d. in addition to any deficient parcel postage.
Every Newspaper must be so folded as to admit of the title being readily inspected.
No packet of Newspapers must exceed five pounds in weight, nor may it exceed two feet in length or one foot in width or depth.

PARCELS POST—INLAND.

Parcels are accepted at any Post Office in the United Kingdom for transmission by the Inland Parcels Post under the following general conditions in regard to weight, dimensions, and rates of postage, viz.:

WEIGHTS AND POSTAGE.

FOR AN INLAND POSTAL PARCEL of a weight of	The Rate of Postage to be Pre-paid in Ordinary Postage Stamps, will be—
Not exceeding 1 lb. ...	3d.
Exceeding 1 lb. and not exceeding 2 lbs. ...	4d.
" 2 lbs. " " 3 lbs. ...	5d.
" 3 lbs. " " 5 lbs. ...	6d.
And so on, 1d. for every additional pound.	
No Parcel can be sent exceeding 11 lbs. in weight.	

POSTAL REGULATIONS.

NEWSPAPER, BOOK POST, AND PATTERN AND SAMPLE POST, ETC.

For Newspapers, Books, and Printed Papers generally, 1d. per 2 oz.
For Patterns and Samples, 1d. per 2 oz.; but with a minimum charge of 1d.
For Commercial Papers, 1d. per 2 oz.; but with a minimum charge of 2½d.
PATTERNS or SAMPLES sent abroad must not be of intrinsic value.

FOREIGN PARCEL POST.

The dimensions are the same as for the Inland Parcel Post, except for European countries (not including Constantinople), 2 feet in any direction; for Canada, length, 2 feet; breadth or depth, 1 foot.
A declaration of the contents and their value must accompany every parcel. Customs duty is collected on delivery. Parcels for Foreign Countries, Cape Colony, neighbouring parts of South Africa, the Australian Colonies, New Zealand, Jamaica, the Straits Settlements and Trinidad must not contain a Letter.
A Certificate of Posting may be obtained, if desired, by the person posting a Foreign Parcel.

GENERAL POST OFFICE, SACKVILLE STREET, DUBLIN.

THE PUBLIC OFFICE is open on week days, from 7 a.m. to 9 p.m. for all Postal work, and on Sundays, Good Friday, and Christmas Day, from 8 to 10 a.m., and from 3.40 to 7.40 p.m. At the Telegraph Counter, however, Postage Stamps, etc., may be obtained at all times when the Postal Counter is closed.
The Returned Letter Office, and The Missing Letter and Enquiry Branch of the Secretary's Office, open from 10 a.m. to 5 p.m. (6 p.m. on Saturdays).
The Money Order, Postal Order Savings Bank and Insurance and Annuity Offices are open from 8 a.m. until 8 p.m. daily. These Offices are not opened on Sundays.
REGISTRATION.—The British Registration Fee on every Registered Letter, Newspaper or Book Packet posted in the United Kingdom for any British Colony or Country in the Postal Union is 2d.
No Letter or other Postal Packet addressed to initials, or to a fictitious name, can be registered.
The Commission on Inland Money Orders issued is as under—
For sums not exceeding £1 ... 2d.
" above £1 and not exceeding £3 ... 3d.
" above £3 and not exceeding £10 ... 4d.
" above £10 and not exceeding £20 ... 6d.
" above £20 and not exceeding £30 ... 8d.
" above £30 and not exceeding £40 ... 10d.

POSTAL ORDERS.

The following are the amounts for which Postal Orders are issued, together with the Poundage payable in respect of each Order, viz.:—6d., 1/-, 1/6, 2/-, or 2/6 Poundage, 1d.; 3/-, 3/6, 4/-, 4/6, 5/-, 5/6, 6/-, 6/6, 7/-, 7/6, 8/-, 8/6, 9/-, 9/6, 10/-, 10/6, 11/-, 11/6, 12/-, 12/6, 13/-, 13/6, 14/-, 14/6 or 15/-, Poundage, 1d.; 15/6, 16/-, 16/6, 17/-, 17/6, 18/-, 18/6, 19/-, 19/6, 20/- or 21/-, Poundage, 1½d.
Broken amounts, but not fractions of a penny, may be made up by the use of British Postage Stamps, not exceeding five pence in value affixed to the face of any one Postal Order. Perforated Stamps cannot be accepted for this purpose.

DELIVERIES OF LETTERS IN DUBLIN.

The First Delivery at 7 a.m., includes letters received by night mail from England and by Irish Provincial night mails, those posted at Suburban boxes up to 12 midnight and 12.30 a.m., at Town District Boxes up to 1.30 a.m., and at the Chief Office up to 6 a.m.
The Second Delivery at 12 noon includes letters from Scotland, via Belfast and from places on the Kingstown line, and also from many of the Provincial towns; Letters posted at the Suburban Sub-Offices and Pillar-boxes up to 10.15 a.m., at boxes within the Town limits up to 10.30 and 11 a.m., and at the Chief Office up to 11.45 a.m.
The Third Delivery at 2.20 p.m. includes letters from North of England and Scotland, received via Stranraer and Larne, and from some of the Northern Towns; also from places on the Kingstown and Wexford lines, and letters posted at the Town Sub-Offices and Pillar-boxes up to 1 and 1.15 p.m., and at the Chief Office up to 2.15 p.m.
The Fourth Delivery at 6.10 p.m. includes letters received by day mail from England, those posted at Suburban Offices and Pillar-boxes up to 3.30 and 4 p.m., at offices and boxes in the Town Districts up to 3.45 and 4.15 p.m., and at the Chief Office up to 5.20 p.m.
The Fifth Delivery, at 8 p.m., includes letters received by day mails from Provincial Towns in Ireland, and letters posted at Suburban Sub-Offices and Pillar-boxes up to 5 and 5.15 p.m., at boxes within the Town Districts up to 5.30 p.m., at College-green Branch Office up to 7 p.m., and at the Chief Office up to 7.15 p.m.
On Sunday there is but one Delivery, commencing about 7 a.m., in the several Districts. This Delivery includes the Irish and English correspondence and letters posted in Suburban District boxes up to 12.30 a.m., and Town District boxes up to 1.30 a.m., and at the Chief Office up to 6 a.m.

DIMENSIONS.
The dimensions allowed on an Inland Postal Parcel are:—
Maximum length ... 3 ft. 6 in.
Maximum length and girth combined ... 6 ft. 0 in.

EXAMPLES.—

A parcel measuring 3 ft. 6 in. in its longest dimensions may measure as much as 2 ft. 6 in. in girth, i.e., around its thickest part; or—
A shorter parcel may be thicker; e.g.—if measuring no more than 3 feet in length, it may measure as much as 3 feet in girth, i.e., around its thickest part.
The most convenient mode of measuring is by means of a tape 6 feet long, having the length of 3 feet 6 inches marked thereon. So much of the tape as is not used in measuring the length is the measure of the maximum girth permissible. Such a tape may conveniently be marked in one colour up to 3 feet 6 inches, and the remaining portion in another colour.
Parcels are received, on week days only, at the Public Office, G.P.O. (corner of Sackville-street and Prince's-street), from 7 a.m. to 9 p.m., and at the Parcel Office, Amiens-street, from 8.20 a.m. to 7 p.m. Parcels for despatch by the Night Mails to the Provinces, and by the Night Mail to England, can be posted at the Parcel Handling In Office, G.P.O., up to 5.45 p.m.; but such parcels can be posted at the Parcel Office, Amiens-street, up to 6.15 p.m.
The Sub-Offices in Dublin and its Suburbs are open for the receipt of Parcels from 9 a.m. to 7 p.m. From all the Sub-Offices in the Town and Principal Suburbs there are three daily collections of Parcels, at the hours specified in the Window Notices at the respective Offices. The Parcels collected up to 4.30 p.m. are in time for all the evening despatches from the Chief Office. The Town Collections are made at 3 p.m., 4.30 p.m., and 6.30 p.m., respectively.
There are five deliveries of Parcels in Dublin on week days, but no delivery on Sunday.

POST OFFICE TELEGRAPHS—INLAND.

The charge for Telegrams throughout the United Kingdom, including the Channel Islands, the Isle of Man, the Orkney and Shetland Islands, is 6d. for the first 12 words and 1d. for each subsequent word. The receiver's name and address are charged for as part of the telegram, and the name and address of the sender—if they are to be transmitted—are also charged for as part of the telegram. If the latter are not to be transmitted they should be written in the space provided for the purpose on the back of the Form.
This charge covers the cost of delivery by a special foot messenger within the limits of the Postmen's free delivery from any head office, and at all places within three miles of the Terminal Telegraph Office.
The Chief Telegraph Station in Dublin is at the General Post Office, Sackville-street, which is always open (night and day) for the receipt and transmission of telegrams.
A telegram for a place of business is not deposited in the Door Letter Box. If no one be in attendance to receive it, the messenger (before 9 a.m.) drops an advice of its arrival into the Door Letter Box, in order that the owner may send to the Telegraph Office, Sackville-street, for it.
Telegrams may be repeated at the request of the sender, if he desire to adopt this extra security against risk of error. The charge for repetition is one-half the ordinary tariff.
Telegrams may be re-directed from town to town for a fresh charge, at the ordinary inland rate, or within the same town for a charge of 6d.

SAVINGS BANK.

Deposits of One Shilling, or of any number of Shillings, or of Pounds and Shillings, may be made by any person at the Post Office Savings Bank, provided that each Depositor shall not make deposits amounting to more than £50 in any year, ending the 31st December, and £200 in all, inclusive of interest. When any Depositor's principal and interest amount together to more than £200, interest will be paid on £200 only.
Interest at the rate of £2 10s. per cent. per annum is allowed on deposits.
Postal Orders, money orders, and cheques (unless crossed to a particular Bank) are accepted for the purpose of Savings Bank Deposits.
Any person desirous of saving one shilling by penny contributions, for deposit in the Post Office Savings Bank, may do so by purchasing with each penny saved a postage stamp, and affixing it to a form to be obtained at any Post Office, which form, when 12 such stamps have been so affixed, will be received as a deposit of one shilling.
Sums not exceeding £1 may now be withdrawn without the usual three days' notice, on Depositor giving a receipt and lodging his Pass Book, which will be returned to him in two or three days.

FOREIGN AND COLONIAL MAILS.

To nearly all the British Possessions the rates of Postage are—
For Letters not exceeding half an ounce ... 1d.
or 2½d. according to destination.
For Post Cards (single 1d.) Reply Post Card ... 2d.
All other places in the Postal Union:—
For Letters not exceeding half an ounce ... 2½d.
Post Card (single 1d.) Reply Post Card ... 2d.

The **RELIANCE** Photo-Engraving Co.,

Half-Tone and Line Engravers,
Artists, Designers and Electrotypers,

DROP US A POST CARD FOR
SPECIMENS AND PRICES.

106 & 107 Middle Abbey St.
DUBLIN.

Telephone 127X.

Encourage Irish Manufacture

JOHN MALONE,

BOOT MANUFACTURING
- AND -
REPAIRING DEPOT:

67 North King Street, DUBLIN.

Only Colour Tannery in Ireland. ESTABLISHED 1876.



SAMUEL MATTHEWS,

Dufour Court, South Brown Street, DUBLIN.

MANUFACTURER OF . .
FLAT CALF, MOROCCO, ROAN.

* SKIVER LEATHER MANUFACTURER
AND FELLINGER.

I MANUFACTURE NOTHING BUT IRISH SKINS,
Suitable for Bookbinding, Upholstering, Motor Work, and Uppers of Boots.

ASK YOUR STATIONER AND PRINTER FOR

SUPERIOR WRITING PAPER

AND SEE WATERMARK THEREIN:
JOHN M'DONNELL & CO., LTD., Swift Brook, in Writing Paper;
OR
Swift Brook Extra Strong, "Stella," in Account-Book Paper.

Manufactured by **JOHN M'DONNELL & CO., Ltd.**

SWIFT BROOK MILLS,
SAGGART, CO. DUBLIN.

Town Office—8 LOWER ORMOND QUAY.
ESTABLISHED 1795.

DOLLARD'S

SCRIBBLING DIARY

FOR

1908.

PRINTED AND PUBLISHED BY DOLLARD, PRINTINGHOUSE, DUBLIN,
LIMITED.

DOLLARD'S
SCRIBBLING DIARY
For 1908.

DOLLARD'S SCRIBBLING DIARY For 1908.

4-1

1, WEDNESDAY

Chapman Co. Com. District Board. J. Henschen. C. Gandy. C. Davis
J. Walsh. A. G. Blake. J. A. Hansen. J. H. Gallop. Mrs. Regan.

9

Letter to E. Gurney re his application for road

1

balance. Linn

1/2

List of Boarded out children in Union
on 1st January 1908 to G. Board

10 1/2

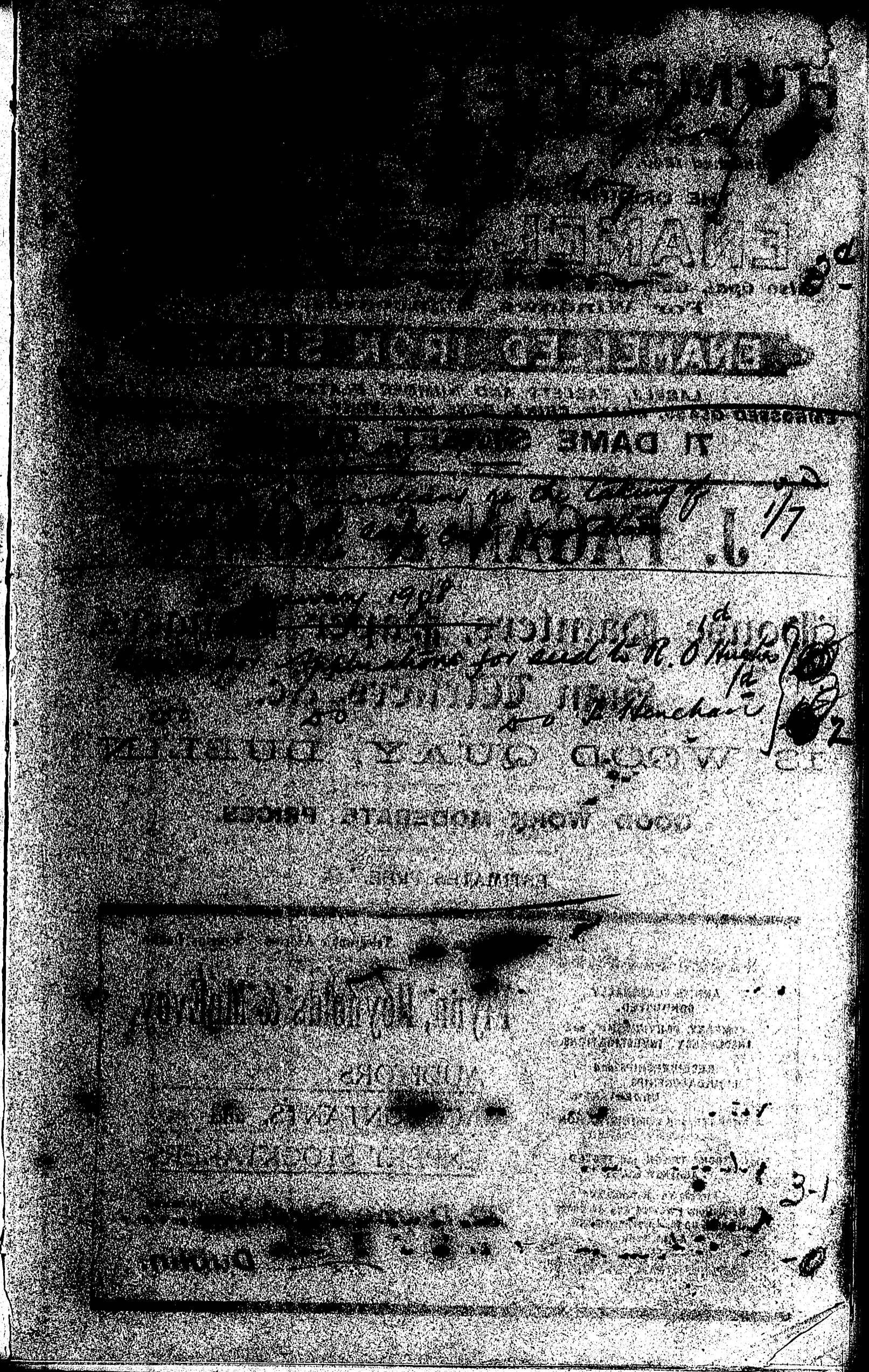

14-1 B 2

2, THURSDAY

THOS. DOCKRELL, SONS & Co., LTD., DUBLIN.
House and Estate Agents, Auctioneers and Valuers.

1st } 3000 1905 L. R. Dixon
Resolution re Railway not pending on Higgins
to Mr. Kelly. to Secretary Mr. G. W. Rhye
Letter to D. Hanrahan re L. John A. Dunne

3, FRIDAY

to Mr. O'Sullivan and family }
for ...
Cheque to George Cooney
Pb. to Summer 180 re date up to 31st Dec

4, SATURDAY

1 } Specification of bridge with signature
of contractor to A. B. Kelly
to Miss O'Leary for ... to }
Paddy for a packet }
to ...

14-4

THE ORIGINAL
ENAMEL

J. FUSON & CO.

House Painters, Paper Hangers
Sign Writers, etc.

13 WOOD QUAY, DUBLIN

GOOD WORK - MODERATE PRICES

ESTIMATES FREE

AUDITS PERSONALLY CONDUCTED

CORPORATE PARTNERSHIP, AND
INDIVIDUAL INVESTIGATIONS

RECEIPTS AND LIQUIDATION
UNDER TAKEN

PROBATE AND ADMINISTRATION
ACCOUNTS PREPARED

STOCKS TAKEN AND TESTED

INVESTMENT AND
RENTAL MANAGEMENT

AUDITORS

ACCOUNTANTS

EXPERT SIGNERS

January, 1908.

14.4

6, MONDAY

THOS. DOCKRELL, SONS & Co., LTD., DUBLIN.
House and Estate Agents, Auctioneers and Valuers.

2 2

Check, money to Paddyman

1 -

7, TUESDAY

Two minutes (already done)

Check money to L. O. O'Connell

1/2

Check money for L. O. O'Connell

1/2

8, WEDNESDAY

Check to Paddyman Ltd. paid 60
Subscription of L. O. O'Connell to M. H. Ryan
Subscription of L. O. O'Connell to M. H. Ryan

1/2

1

4

1

S. Mahon

14.4

2 1/2

RAILROAD

ROBERT W. WALKER

421 and 201-212

EVERYTHING ABOUT THE

WALKER

CORNMARKET, DUBLIN

RYAN, REYNOLDS & KELLY

AUDITORS

ACCOUNTANTS

EXPERT STOCKBROKERS

23 Dame Street

Dublin

9

Fitted with Sturmev Archer

RALEIGH

ONE OF THE BEST-KNOWN MARKS
GUARANTEED FOR 5 YEARS



ROBERT WILSON

OUR 42/- and 50/- SUITS

ARE A SPECIALITY WITH US

EVERYTHING ABOUT THEM IS GOOD

We would like you to make a trial of our STURMEV and
ECONOMICAL TAILORING. Please to make a trial of our
FREE in application, and we invite you to call at any of
our Four Warehouses and see the Goods in the place.

J. H. WEBB & CO., LTD.

CONDON STREET, DUBLIN

AUDITS PERSONALLY
CONDUCTED
COMPANY PARTNERSHIP, and
INSURERS' INVESTIGATIONS
DEBTS, RECEIPTS and
LIABILITIES
RECEIPTS TAKEN
PROBATE and ADMINISTRATION
ACCOUNTS REPAIRED
STOCKS TAKEN and TESTED
and VALUED

AUDITORS
ACCOUNTANTS
ESTATE AGENTS

January, 1908.

14-4

5
3 9/2

9, THURSDAY

THOS. DOCKRELL, SONS & Co., LTD., DUBLIN.
House and Estate Agents, Auctioneers and Valuers.

*Weekly Return to L.G.D.
Party for a patient to
walk through*

10th

Letters to Guardian

*Full 14/3 a gain with 1/2 to 1/3 by...
April 1872-07 and receipt signed by...
to Board to Blarney for Quarterly Statement*

10, FRIDAY

11, SATURDAY

Hilary Law Sittings begin.

15-2/2

15-2
6

January, 1908.

5 7 1/2

13, MONDAY

THOS. DOCKRELL, SONS & Co., LTD., DUBLIN.
House and Estate Agents, Auctioneers and Valuers.

Letter to A Kelly to answer re Wilmers
case Duby - change for Mary
Letter to M M & Co re contract for
bottle etc

1

14, TUESDAY

Letter from Mr A M Furlough
re part to Dr Pollock & Mrs Ryan
reilly & Co. re part to Dr Pollock & Mrs Ryan

2

15, WEDNESDAY

Minutes to be by Board of directors of Wilmers
Request for Medicines & Apparatus from
Lecturers of the Summer
Estimate for the Annual to Glendon
Inquire about Paper
Rate of interest return for Wilmers
Request from for Medicines
Dr Pollock & Mrs Ryan

2

14

1

7 1/2

HUMPHREYS & CO.
ESTABLISHED 1840
THE ORIGINAL INVENTORS OF
ENAMELED IRON
Also Patent Enamel and Enamelled
Iron for Stoves, Boilers, &c.
ENAMELED IRON
Largest Stock of Enamelled Iron
and Steel in the Kingdom
21 DAME STREET, DUBLIN

WALSH BROTHERS
Home Furnishings and
Decorations
11 MEATH STREET

Wynn Reynolds & McEvoy
AUDITORS,
ACCOUNTANTS AND
EXPERT STOCK VALUERS
22 Dame Street, Dublin

AGENTS FOR THE
WYNN REYNOLDS & MCEVOY
PATENT ENAMELED IRON
AND STEEL
WYNN REYNOLDS & MCEVOY
22 DAME STREET, DUBLIN
SOLE AGENTS FOR THE
WYNN REYNOLDS & MCEVOY
PATENT ENAMELED IRON
AND STEEL
WYNN REYNOLDS & MCEVOY
22 DAME STREET, DUBLIN

January, 1908.

116-7

77 6 1/2

16, THURSDAY

THOS. DOCKRELL, SONS & Co., LTD., DUBLIN.
House and Estate Agents, Auctioneers and Valuers

Walter returned to G.D.
Letter to Brathwaite, A. Engle, Lunnan, Boylan,
Doorell & Edmundson for pieces of Washington Machine

6

Letter to Messrs. Ryan, Carney Hughes & Jennings
asking them to meet on Tuesday next at Cong. &
inquire into the necessity of repairs to Residence

4

Repayment from returned to R.G.T.D.

17, FRIDAY

Paying order to R. Sumner & Co

1

Letter to Congested D. Board
re repairs of C. Duff Dublin

1/4

18, SATURDAY

Letter to Courmakeready for patient

10

116-7

9 5/8

ENAMEL

WALSH

House

Decorations

11 MEATH STREET

AUSTIN PERSONALLY
SUPERVISOR
SOME OF THE BEST AND
LARGEST
STOCKS
TESTED

16-8

January, 1908.

9 5/2

20, MONDAY.

THOS. DOCKRELL, SONS & Co., LTD., DUBLIN.
House and Estate Agents, Auctioneers and Valuers.

Letter to Mr. C. J. O'Connell

21, TUESDAY

Letter to Mr. J. B. O'Connell
Letter to Mr. J. B. O'Connell
Letter for a patient

/
/ =

22, WEDNESDAY

Letter from G. B. for Ballinacorney Union to Clerk }
to all the Union

1. } Letter to G. B. in reply to letters
re said lands and for a McCallaghan
reports

Letter to Mr. J. M. O'Connell

10 5/2

ARTISTIC and
EXPENSIVE

ILLUSTRATED PRICE LISTS
PERSONAL CALL
to take a look

J. E. O'Connell & Co.,
DUBLIN.

Advertisement for J. E. O'Connell & Co., Dublin, featuring 'ARTISTIC and EXPENSIVE' and 'ILLUSTRATED PRICE LISTS'.

16

Ballymore
Cappagh-duff
Hallymore
DUBLIN

Expensive
DUBLIN

Letter to Mr. ...
27 January 1908
DUBLIN

16-9

January, 1908.

10 8 1/2

23, THURSDAY THOS. DOCKRELL, SONS & Co., LTD., DUBLIN.
House and Estate Agents, Auctioneers and Valuers.

From 22. to Surveyors & Co. Printed list
to E. & H. Dixon
9/2 Parcels to Guardian
~~Letter~~

9 1/2

24, FRIDAY

Post card to O'Boylan
Washington machine
Letter to Mr. & Mrs. Murphy
Remittance from ...
to E. & H. Dixon
1/2 Printed paper of Co. Surveyors report
to E. & H. Dixon

1/2

25, SATURDAY

Plaid to judge to Mr. Morris
Letter to Mr. ...
re ... conditions of ...
Kilmaine ...

2

18 0

11 10

27, MONDAY

THOS. DOCKRELL, SONS & Co., LTD., DUBLIN.
House and Estate Agents, Auctioneers and Valuers.

Handwritten note: *Handwritten note to J. Clarke*

11 10

Handwritten mark: *Handwritten mark*

28, TUESDAY

Handwritten note: *Guardians meeting to L.G.B.*

Requisitions for Medicines & surgical appliances
to R. Sumner Esq.

2 1/2

Notice of Audit to 3 papers
Letter to Capt acknowledging receipt of Notice of Audit

1 1/2

1

29, WEDNESDAY

Handwritten note: *Handwritten note to L.G.B. Monday*

Letter to A. L. J. re the St. Vincent's Hospital
& re the ...

11

Letter to Dockrell re Washing machine

1

1. Resolution re the Fishing in River Rye to J. T. Gell

3. Resolutions re 13th Section & Returning Officers, Co. Council,
& L. C. Bar. Ballina. & for D. C. Morris, Umanis

2. Resolutions re ~~...~~ (only) to Schmalzer & Kella, & Westport R. & W. Ballina
Urban C. Bar. Urban.

Weekly return to L.G.B.

18-

12 5 1/2

Handwritten notes on the right side of the page:

- 5-1 1/2
- Handwritten note: *Handwritten note to L.G.B.*
- STREET.
- 6-1

Printed text on the right side of the page:

THE DOCKRELLS,
11, ST. VINCENT'S STREET,
DUBLIN.

Handwritten text at the bottom right:

Handwritten text: *Handwritten text*

January-February, 1908.

11
13 5 1/2

18-7

30, THURSDAY

THOS. DOCKRELL, Sons & Co., LTD., DUBLIN.
House and Estate Agents, Auctioneers and Valuers.

- 2 Pockets, Wrappers
- Wine to Charles Ne Road
- 6 } Estimates
- 7 } Wine to Charles Ne Road
- 1-4 1/2 } Resolution re returning office to
- 1-7 1/2 } Committee re Road Meeting to 2 Householders
- 1-1 1/2 } Letter to Charles Ne Road

2

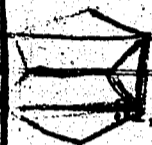

FRIDAY

1, SATURDAY

Billy for Patient: Down ready

2 0

2nd Sunday

Billy for Patient: Amount

1 0

Postage 9 7

Bills 7 0

16 7

16 07

22 9

[Faint, mostly illegible handwritten notes on the left page, including dates like '24 January 1908' and '21st January'.]

3, MONDAY

THOS. DOCKRELL, SONS & Co., LTD., DUBLIN.
House and Estate Agents, Auctioneers and Valuers

[Faint handwritten notes and scribbles]

4, TUESDAY

[Faint handwritten notes]
Road Am to 3
Stamps on Petty Disbursement Cheque

5, WEDNESDAY

[Faint handwritten notes]
to 50 Lintle
Letter will re imp machine

8 1/2

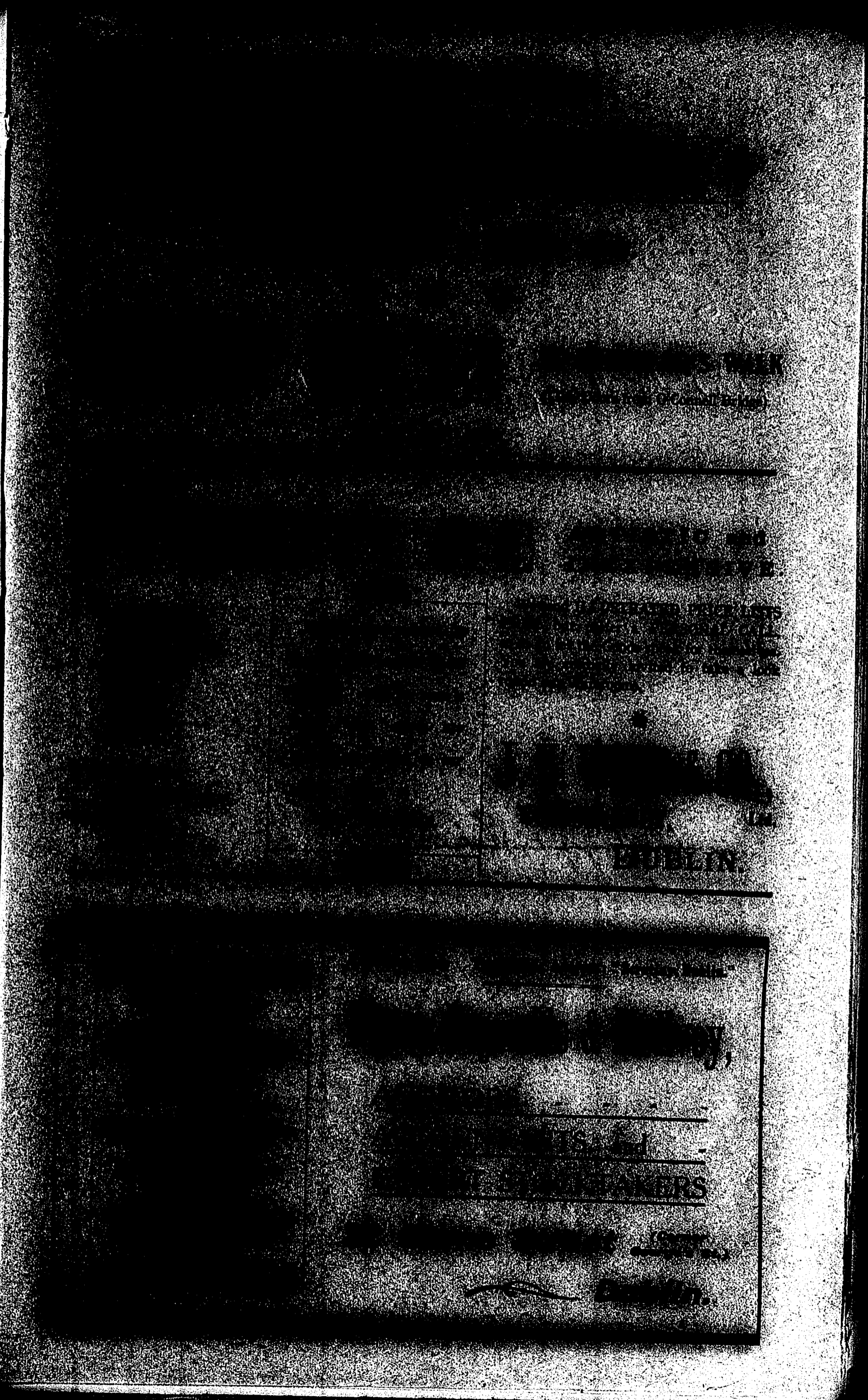

22-9

6, THURSDAY THOS. DOCKRELL, SONS & Co., LTD., DUBLIN.
House and Estate Agents, Auctioneers and Valuers.

Wm Kelly's return to S. J. G.
Return of Sumner in home on 30th Dec last 10/4 fl

4 Term 22 to J. Clarke.

Telegram to Sumner + Co to send me P. & Co. 11-2-08
~~Wm Kelly + Co~~

92 Circular to Guardians + Co.

6

10

7, FRIDAY

8, SATURDAY

Rate Collector's returns to J. Clarke
for fortnight ended the 4th instant }

3

23-10 1/2

2 1/2

[Faint handwritten notes and signatures, possibly including 'J. H. Webb & Co']

[Faint printed text, possibly an advertisement for 'ARTISTIC AND INEXPENSIVE' or similar, with some handwritten notes.]

[Faint printed text, possibly an advertisement for 'J. H. Webb & Co' or similar, with some handwritten notes.]

2 3/4

10, MONDAY

MRS. DOCKRELL, SONS & Co., LTD., DUBLIN.
House and Estate Agents, Auctioneers and Valuers.

Blank Memoranda to L & G Board

See to [unclear] to L & G Board

15
3 1/2

11, TUESDAY

Minutes of L & G Board
Board Adjournment to 3 Newspapers
Minutes Board of Guardians

9⁰

Resolution re J. J. Keenan for coroner & 665
Resolution re Dr. Nally's death to
Mrs Nally Miss Nally & J. Nally }

4

3

12, WEDNESDAY

Requestions for Medicines for son of Mother
to Dunne & Co.

3

Letter to Lifford Long

1

Letter to Dockrell re Washing Machine

1

Billy patient to Kilmaine

10

Weekly Return to L & G Board

Resolution re Returning Officer to E. J. Gallagher

4 3/4

11 1/2

10. M

[Faint, mostly illegible handwritten notes and entries, possibly including names and dates.]

22-11/2

February, 1908.

15
H 3/2

13, THURSDAY

THOS. DOCKRELL, SONS & Co., LTD., DUBLIN.
House and Estate Agents, Auctioneers and Valuers

Billy for patient to Cong 1 0
 9 1/2 Circulars to D Es - 10
 Valms of Lushcarra etc to }
 Jan ... of ... }

14, FRIDAY

Cheques to Dr Blake Hornahan & Sample 3
 Letter to J Bellardi re Medicines forms 1

15, SATURDAY

Filled de Ben quito ... }
 No 72 ... }
 Sample of Medicines from D' Hornahan
 to Sir C a ... 5
 C127 Pills + Cancer from D' Hornahan returned
 to R Sumner 3

24-9

7 0 1/2

7 0 1/2

17. MONDAY

THOS. DOCKRELL, SONS & Co., LTD., DUBLIN.
House and Estate Agents, Auctioneers and Valuers.

14-9

Letter to J. Dallard. ordering Cash Book
for the Master

1

Telegram to P. Hincham A. O

6

Letter to Same

1

18. TUESDAY

Minutes of L. G. Board + R. D. C. to L. G. Board

Executive Minutes to L. G. Board

Medicine for analysis from
Dr. H. H. H. H.

5

Post Card to J. Mellett amt of lodgement

1/2

2

(announced fellows in houses in the p.m. forms)
at R. D. C. H. H.

19. WEDNESDAY

Bully patient to ~~attain~~ attain

10

Letter to Micht Fallon re road

1

" Mark Duffy re long repairs

" John Morre road Specification

" Dr. Harrabans re Medicines

1

Weekly Return to L. G. Board.

Letter to P. Kennelly re his committee for Road

25-0

97

20, THURSDAY

THOS. DOCKRELL, Sons & Co., LTD., DUBLIN.
House and Estate Agents, Auctioneers and Valuers.

25/-

21, FRIDAY

22, SATURDAY

Forms 19 & 20 in duplicate to J. Clarke
Secretary Mayo Co. Cork

59

3

Note collected by ¹⁸ J. Clarke

Letter to Messrs Mayo Co. Cork

Order from ² Harwood returned to home as of 2

~~3~~
1
3

25-8

17

ROOM

FURN

FOR
DISTRIBUTION
BY
SPECIALIST
FOR
SALES

Letter to P.

25-0

9/11

24, MONDAY

THOS. DOCKRELL, Sons & Co., LTD., DUBLIN.
House and Estate Agents, Auctioneers and Valuers

Handwritten notes for Monday

25, TUESDAY

Handwritten notes for Tuesday

Handwritten notes for Tuesday

3
2
1

26, WEDNESDAY

Weekly Return to L. G. Board

Billy for Patent - Arrangements + Amount

Post & a/c

20

35

128

Handwritten notes and scribbles on the right side of the page, including the number 3 1/2.

ESTIMATED VALUE

IS WOOD OF THE...

GOOD WORK MODERN...

8-11

Handwritten notes and scribbles at the bottom of the page, including the number 8-11.

February, 1908.

19
17 8

*Should be written
on the 20th*

27, THURSDAY

THOS. DOCKRELL, SONS & Co., LTD., DUBLIN.
House and Estate Agents, Auctioneers and Valuers.

wrote to
Mr. Blake & Maurahan Re Vain Dependent
wrote to Mr. Hanter & sent to Mr. Hanter to Rath
Bank Castle for £90. 14. 2
Sent Circulars to Cancellors for
Monday's Meeting

2

17 2

28, FRIDAY

Letter to Secretary Congested Board

29, SATURDAY

Letter to Mr. Hanter Re Dependent
Letter to Mr. Hanter Re Dependent

Postage 9-6
Pills 5 0

14:6

146

13 WOOD

GOOD

AUDIT
1908

2, MONDAY

THOS. DOCKRELL, Sons & Co., LTD., DUBLIN.
House and Estate Agents, Auctioneers and Valuers

5-8
to do for the ... to Summer +60
to do for the ... to Smith's ...
to do for the ... to G. V. ...

1/2

to do for the ... for ...

10

to do for the ... back of ...

1/2

3, TUESDAY

4, WEDNESDAY

Amount of ... for Fortnight ended
2nd March to Mellett
Amount of ... to J. Henchan

1/2
1/2

5-9

15 1/2

Handwritten notes and scribbles at the top of the right page.

EVERYTHING ABOUT
J. H. WEBB & CO. LTD.
CORNHARVEST, DUBLIN

ESTABLISHED 1845
20-21 ST. MARY'S ST.

EXPERT ACCOUNTANTS
AUDITORS

AMOUNTS OF ...
FOR ...
ENDED ...
TO ...

AMOUNT OF ...
TO ...

25-9^{c2}

March, 1908.

21

5, THURSDAY

THOS. DOCKRELL, SONS & Co., LTD., DUBLIN.
House and Estate Agents, Auctioneers and Valuers.

15 7/2

De Leoncorans Que ylliet to. h. G. Board.

9/2 Circulars to S. Curmeillors

10

P.6's to A. Thom & Co + Dollards re Bills

1

6, FRIDAY

Letter to J. Higgins enclosing ^{form of} agreement to be signed by him (Higgins) of Stanton

1

Letter to Janet Kelly re hanging out of Mr. J. J. J. J.

1

Letter to Mr. H. D. D. D.

1

J. A. H. H. H. H.

1

Polly for a patient to J. J. J. J.

1

7, SATURDAY

Polly for a patient to D. D. D. D.

1

26-6/2

- 18 1/2

ROBERT WILSON

J. H. WILSON & CO. LTD.

22

March, 1908.

18-10 1/2

9, MONDAY

THOS. DOCKRELL, Sons & Co., LTD., DUBLIN.
House and Estate Agents, Auctioneers and Valuers

2/2 Date collector's a/c to J. Clarke
In Footnight ended 3rd inst-

10, TUESDAY

1/2 Date to be paid
Advances made by J. Clarke + admissions
to the bank to J. Clarke

(143) Date to be paid
to J. Clarke to J. Clarke

1/2 Date to be paid
to J. Clarke to J. Clarke
accepted

11, WEDNESDAY

19-5

(Faint text, likely bleed-through from the reverse side of the page)

THE DOCKRELLS

1908

19-5

March, 1908.

23
1905

26-9

12, THURSDAY

THOS. DOCKRELL, Sons & Co., LTD., DUBLIN.
House and Estate Agents, Auctioneers and Valuers.

P.O. to Annual advertisement re etc.

1/2 } P.O. to A. Thompson for 100 copies of "Dear Sir" etc.
order

Subscription

Pencil

P.O. to Mark Duffly re Cong Despy repairs
Bond for Mark Duffly to sign to M. Ryan Cong

13, FRIDAY

14, SATURDAY

Reg
Letter to John J. Donnell Corked

26-9

20 4

11 MEATH

24

March, 1908.

20 4

16, MONDAY

THOS. DOCKRELL, SONS & Co., LTD., DUBLIN.
House and Estate Agents, Auctioneers and Valuers.

Blank Minutes to L. G. Board

Notice of Commission of Valuation to 3 Newspapers

1 1/2

17, TUESDAY

Write notice to L. G. Board

1 0

18, WEDNESDAY

Weekly Return to L. G. Board.

21 5 1/2

26 9 1/2

No-9 1/2

March, 1908.

25

19, THURSDAY

THOS. DUCKWELL, SONS & Co., LTD., DUBLIN.
House and Estate Agents, Auctioneers and Valuers.

21 5 1/2

- 1/2 A.C. to E. H. Dixon. re Road No 577
- 1 Bonds for Road Nos 569 571 to J Clarke
- 7^o Ware re Road No 577 to J Clarke
- 9 1/2 Circulars & Copy of Davies & Millershop's Order. to 39 W. Connaught

10

20, FRIDAY

~~7^o Ware re Road No 577 to J Clarke~~

- 8^o Copy of Resolution Re Mr Rawlin's Bill of Costs to Lord de Blifford. to E. Cutledge. A. K. C. Redea J. S. J. A. J. J. Algie B. Daly W. B. Burke Alex Martign
- 5 Reg { Form 20 in Duplicate + Road 577 returned to J Clarke Secretary Mayo to Council

21, SATURDAY

Penal

1

29 - 4 1/2

22 4 1/2

27-4 1/2

23, MONDAY

THOS. DOCKRELL, SONS & Co., LTD., DUBLIN.
House and Estate Agents, Auctioneers and Valuers.

24, TUESDAY

Writ to L. G. Board. for to Thos. Dockrell & Sons.

6 1/2

Minutes to L. G. Board. Guardians and District Council.

to J. A. Hamahan

1/2

25, WEDNESDAY

Return of Veteran soldiers to Mr. R. L. Lynch

1

27-4 1/2

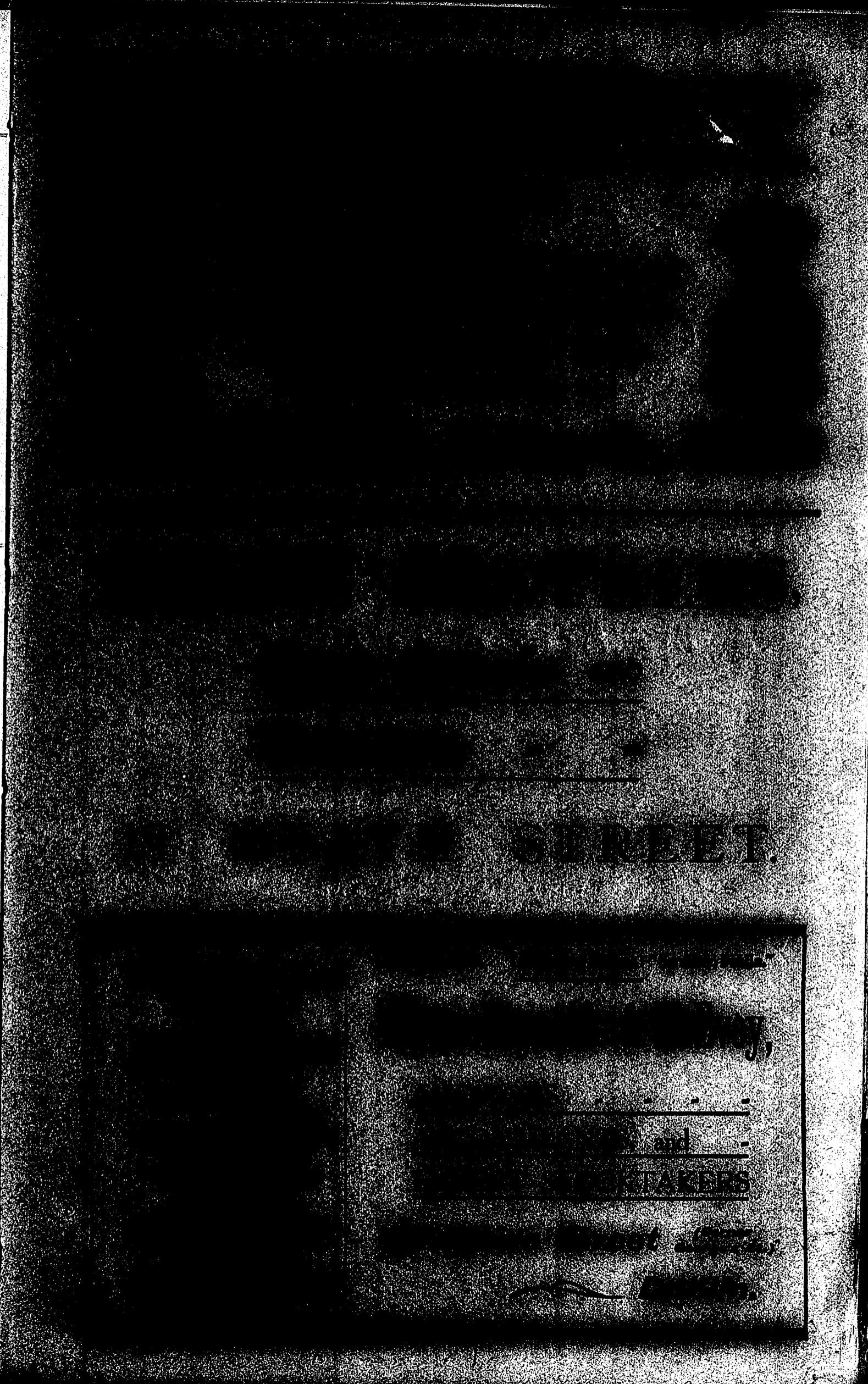

March, 1908.

27
23 0 2

29-4 1/2

26, THURSDAY

THOS. DOCKRELL, SONS & Co., LTD., DUBLIN.

House and Estate Agents, Auctioneers and Valuers.

Weekly Returns to L. G. Board
9 1/2 Circulars to District Councilors
O. B. to A. Thom & Co. re a/c

10
1 1/2

27, FRIDAY

Letter to Mr Temple Long
3 1/2 { Collector's Mallet + Grady's a/c for Yorkinglet
ended 24th March 1908

1

30-5

28, SATURDAY

amt for paper for Street Cleaning

1 -

Went to Mr. ...
by ...

10-11
1-10-10

Postage 16-0
Bills 9 0
1-5-0

£1 5 -

30, MONDAY

THOS. DOCKRELL, SONS & Co., LTD., DUBLIN.
House and Estate Agents, Auctioneers and Valuers.

Letter to Great Ne re Collectors
Mallett & Gray

Letter to Miss Ryan & Joyce asking
them to send in a plan for land

1

31, TUESDAY

Minutes to L & G Board Guardians
& District Council.

Letter to Mr & Mrs Robertson & P. M. O'Connell

2

Letter to A. O'Connell asking what happened
in machine

Requisitions for Anti-Dog. Summons from St. Michael to Summer

1 1/2

Amended Bill of Mr. Linnam his Bill of
Costs de Rente for (P. O'Connell)

1, WEDNESDAY

Stamps on Petty Disbursement Recd Cheque

1 1/2

Stamp on P. O'Connell Cheque

1

Letter mission on St. Michael's

2 1/2

Cheque to H. M. Ryan for J. Gibbons

1

Letter to J. Clarke re alterations in Form 22

Cheques to A. L. Blake, The Manager, Gin adot

Manager Belfast News Letter, A. Thom, R. Summer, H. O.

Margaret Regan, L. A. Cameron, Poor Law Journal

1 3

Letter to J. Dever, J. A. Walsh, J. J. Doran

J. H. Gilhepie, W. Hamahan, M. Simple, & M. Neill

2 1

5 5 1/2

Bought of **F. KILBULLY,**

IRONMONGER, &c.,
 Furniture and Fancy Goods Warehouse.

1 PKT notepaper 16
 Lapping & Swire 6

20

By Cash 20

7 Kil Kelly
 PB

PL3/BRI/2056)

Small, faint text at the top of the dark area.

you'll be observed...

280...

has 317...

280...

280...

J. H. Gillis...

2, THURSDAY

THOS. DOCKRILL, Sons & Co., LTD., DUBLIN.
 House and Estate Agents, Auctioneers and Valuers.

6 d. 7 Wine to Grandy ^{to come in with} for abstracts
 10/2 cheque to Dollard
 10/2 cheque to Frank Kenney
 10/2 List of Applications made by Notice of Motions to
 C. H. Discow

Letter to Secretary to Council

cheque to John Healy

Letter to J. B. Kelly re collection

Return of Deaths with names to help B^d

12
 1

3, FRIDAY

~~C~~
 Billy for Patient to Portmone

10

Donny Medicines & Apparance to
 John Kelly

1

P. Lard to John Bellotti, to come for Franchise Books

1

P. L to P. J. Quinn

1/2

1/2 } P. L to Clarke that P. J. Dooks would be
 forwarded by first train to Morrow

4, SATURDAY

Note paper & etc

20

55

+6

2, THURSDAY

THOS. DOCKRILL, Sons & Co., LTD., DUBLIN.
House and Estate Agents, Auctioneers and Valuers.

6 d. 7 Wine to Grandy ^{to come in for the} Abstracts
 10/2 cheque to Dollan
 10/2 cheque to Sam R. Kenney
 1/2 Sheet of Applications made by Notice of Motions to
 E. N. Discow
 Letter to Secretary to Council
 cheque to John Healy
 1 Letter to A. B. Kelly re collections
 Return of Deaths with Name son to Kelly B^d

12
1

3, FRIDAY

~~9~~
 Billy for Patient to Portmone
 Monday Medicines Alpha n/ea - to
 P. L. d. to Mr. McElotti, to come for Franchise Books
 P. L. to P. J. Quinn
 P. L. to Charles that Mr. Dooks would be
 4/2 forwarded by post train to Morrow

1 0
1
1
1/2

4, SATURDAY

Note paper etc

20

55

46

W. J. WARD & CO.

W. J. WARD & CO.

W. J. WARD & CO.

W. J. WARD & CO.
CORNHARVEST
DUBLIN

W. J. WARD & CO.

W. J. WARD & CO.

W. J. WARD & CO.

W. J. WARD & CO.

W. J. WARD & CO.

W. J. WARD & CO.

W. J. WARD & CO.

8

PL3/BR/205(3)

CERTIFICATE OF POSTING REGISTERED POSTAL PACKET

5 5 1/2

Postal Packet, addressed to a Recipient, has been paid in addition

Postage of £1.00 for Parcels only has been registered and paid in addition

DUBLIN.

16. The Perishable
Marty (Columbus)
Castelbarca
P.O. Dublin

Query Sheet re Tom Hennessy's Insurance & Co. O. Patten

7, TUESDAY

Reg 167
9 1/2 Collectors Report Receipts
to H. H. H.

1. H. H. H. to J. Henahan re
his receipts

1. H. H. H. re J. Henahan's
insurance policy dated 24.11.1958

1. H. H. H. re H. H. H.
for checking books

8, WEDNESDAY

H. H. H. re H. H. H.
to H. H. H.

1. H. H. H. re H. H. H.
for H. H. H.

1. H. H. H. re H. H. H.
for H. H. H.

Week by Return to H. H. H.

1. H. H. H. re H. H. H.

2.6.17 re H. H. H.

5 9 1/2

6, MONDAY

THOS. DOCKRELL, SONS & Co., LTD., DUBLIN.
House and Estate Agents, Auctioneers and Valuers.

1-6 1/2

Blank Minutes to L. G. Board

Sample of Drugs from D. Sample to C. A. Cameron

1/2 C. G. Clarke for Settlement Books

Query Sheet re Tom Henahan's Insurance to C. O. Potter

1/2

1/2

7, TUESDAY

Reg 167

1/2 Collectors Depon Receipts

1 Letter to J. Henahan re
his receipts

1/2 Inquest on person named the poor died
at 116-1908
G. Board

1 1/2 for checking books

8, WEDNESDAY

1/2 Cheques to John Muldoon. 116 7/11 by Mr. Henahan against
D. Henahan

1/2 1/2 Check to Charles that 1/2 of 1/2 is not to
be paid him in a post or two

1 1/2 Letter to D. O. re J. McCall's collection
of 1/2 to J. McCall for his
attending at delivery of 1/2

1/2

Weekly Return to 1/2

1/2 1/2 Letter to W. C. re Henahan's Insurance claim

2-6 1/2 1/2 Letter to W. C. re Henahan's Insurance claim

April, 1908.

5³¹
9

9, THURSDAY

THOS. DUFFELL, SONS & Co., LTD., DUBLIN.
House and Estate Agents, Auctioneers and Valuers.

9 $\frac{1}{2}$ Circulars to S. Councillors

10

Pl. to the Managers Westmeath Independent
re franchise Book for 1909.

$\frac{1}{2}$

10, FRIDAY

11, SATURDAY

Railway charge on Parcel of Stationery

— 1 3

3 $\frac{1}{2}$

7¹⁰

(DELIVERY NOTE)

Clark of Union

To the MIDLAND GREAT WESTERN RAILWAY COMPANY

Sender's Name

On the

No.	No. of Packages	Description	Weight	Value
1		Parcel		

NOTE - Delivery Note, stating Charges, to be shown to the Receiver of the Goods, and to be retained by him for the purpose of settling the same with the Company, and should be returned to the Company by the Receiver.

All Receipts must be signed by the Receiver.

MIDLAND GREAT WESTERN RAILWAY COMPANY

STATIONERS

Stationers

7 10 1/2

13, MONDAY

THOS. DOUBELL, Sons & Co., LTD., DUBLIN.
House and Estate Agents, Auctioneers and Valuers.

2. 3 1/2

14, TUESDAY

Return of balance on each Dec. and ad. }
by Board

- Minutes to h. G. Board
- Requisitions for Appliances from St. Mahon to J. Clarke 1
- Letter to M. Coote. Insurance Manager. re J. Hennehan's Claim 1
- Advertisements for Boilers to 2 Newspapers 2
- to St. M. Dunne + Co. and M. Hughes. Hollymount 1

5 Form 22 to E. H. Dixon. for enclosed the
3rd March 1908.

15, WEDNESDAY

Easter Law Sitting begin.

Return for Receipts from D. Connolly
to Board

- See Ben. Co. & Wynne informing them there
are no surcharges in respect of 1/2
- Letter to Superintendent Castlebar for Form of
a committee of School Board & St. Michael's

2. 8 1/2

8 5 1/2

April, 1908.

33

16. THURSDAY

THOS. DOCKRELL, Sons & Co., LTD., DUBLIN.

House and Estate Agents, Auctioneers and Valuers.

Letter to John Mallett re collection

17. FRIDAY

18. SATURDAY

1/2 } C/O R. G. Gandy's Return of collection for fortnight ended 31st March. by check

177 } Letters to M. M. Ryan re contract for Wine Servicing and W. L. L. re insurance claim

1/2 } No 587 M-1908. Return of Officers D. L. to body 3

2

8 7/2

6 7/2

3-11/20, MONDAY

THOS. DOCKRELL, SONS & Co., LTD., DUBLIN.
House and Estate Agents, Auctioneers and Valuers

Return of infectious diseases reported during
week ending 20th March 1908. to R.G. Board.

Dr. J. C. Cahernagy for a patient

1-

Relief beque \$10 to P. Grady R.O.

1

1/2 21. TUESDAY

ap to a Thom. to be corrected

Letter to G. Blane re R.G. Returns

Letter to Hon. Masons regarding two Tapers

1

22. WEDNESDAY

Remarks

2

Copy day d to summer & Co for annual report

1/2

Walter's turn to do G.P.

H-1

10 0

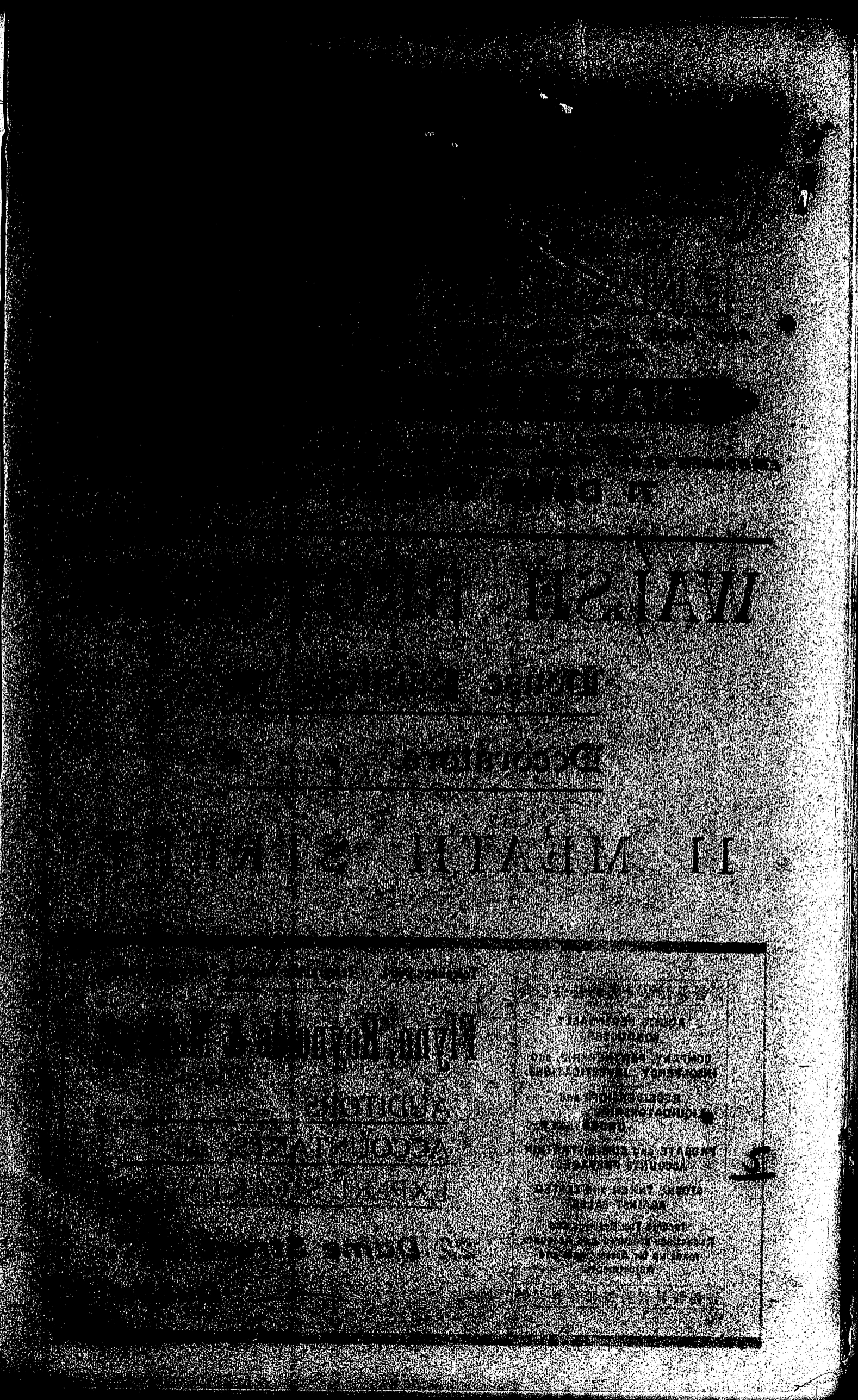

April, 1908.

35

10 0

23, THURSDAY

THOS. DOCKRELL, SONS & Co., LTD., DUBLIN.
House and Estate Agents, Auctioneers and Valuers.

Account to J. J. Drake

1 7¹/₂

24, FRIDAY

25, SATURDAY

Return of Rates to J. Clarke

1 0

11 8¹/₂

11 8 1/2

4.17 27 MONDAY

THOS. DOCKRELL, SONS & Co., LTD., DUBLIN.
House and Estate Agents, Auctioneers and Valuers.

Mellie H. Return for fortnight
ended 31st March 1908 to H. K. M.

General Return to Registrar }

28, TUESDAY

Dylan's drawing paper
of each of 26th & 26th }
of paper to be 5 }

8

0

29, WEDNESDAY

Request for medicine to H. K. M.
(for W. M. M.)
of C. M. to D. M. for 1st Dec 1907 day book

2

1/2

Return to L. G. Board 1st part

Copy of Resolution re 13th Section

H. K. M. Sec 1266

4.14 1st Week by Return to L. G. B

12 7

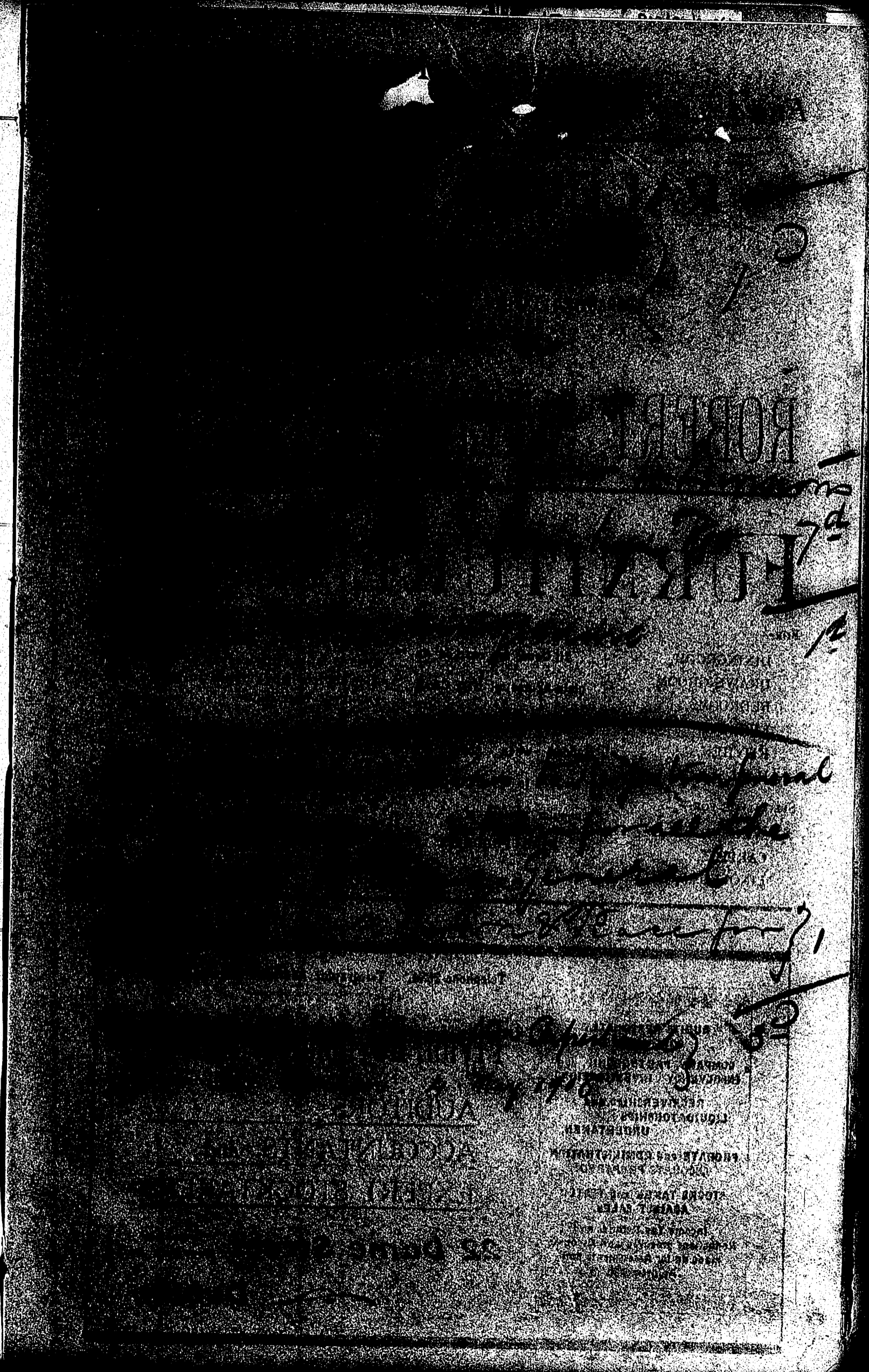

30. THURSDAY

THOS. DOCKRELL, SONS & Co., LTD., DUBLIN.
House and Estate Agents, Auctioneers and Valuers.

1-7 1/2 } 7 Leases & Reports & applications with
 2 1/2 } 2 1/2 applications to Councilors
 enclosed letters to Walsh P Burke & Co & Neaghly
 to attend on Saturday next re same under deed of 1874

2 1/2 } 2 1/2 applications

1/2 } 4 copies of county surveyors reports to
 J. K. D. Cork

1, FRIDAY

Postage 10-7
 P. 2-7
 17-7 Right.



2, SATURDAY

Instalment to Department
 from to be paid for
 half yearly abstract to be paid for
 Am. de r.

6/2

6-2 MONDAY

THOS. DOCKRELL, SONS & Co., LTD., DUBLIN.
House and Estate Agents, Auctioneers and Valuers.

Bank's Minutes to L. P. Boards
Quarterly Minutes to L. P. Boards.

5, TUESDAY

Letter to R. James ²⁻¹ re 3/9 carriage for my
expenses for the year and for his wife

1/2 Card to Charles for a supply of form 20

2/2 Letters to J. Meehan & J. G. & 116 Anghar
for James's papers of 1881 in their District

0 4/0 Form 22 to G. D. Connor

6, WEDNESDAY

Letter to Mr. M. Ryan re maintenance of
my wife

Weekly Return to L. P. Boards

6-9 1/2

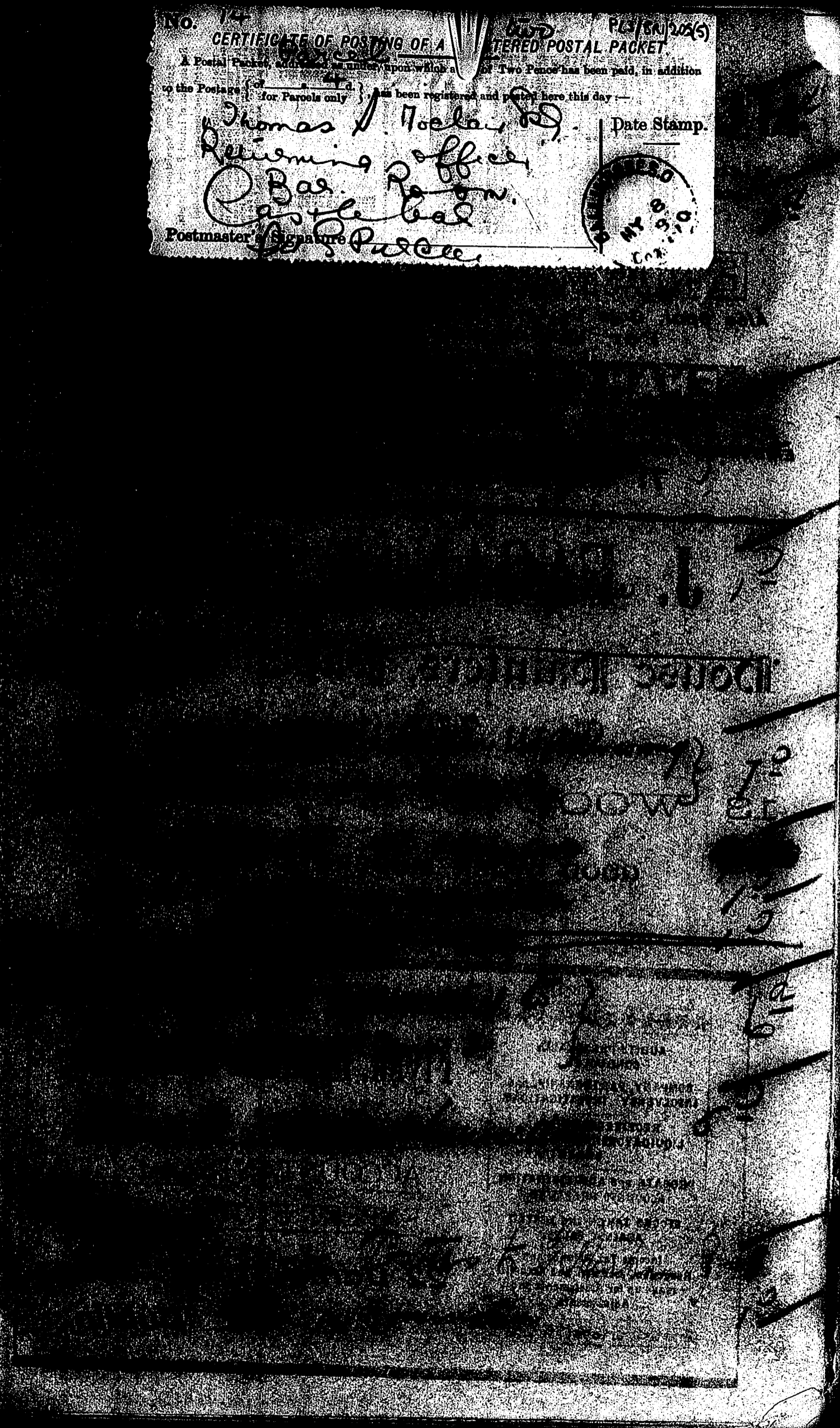
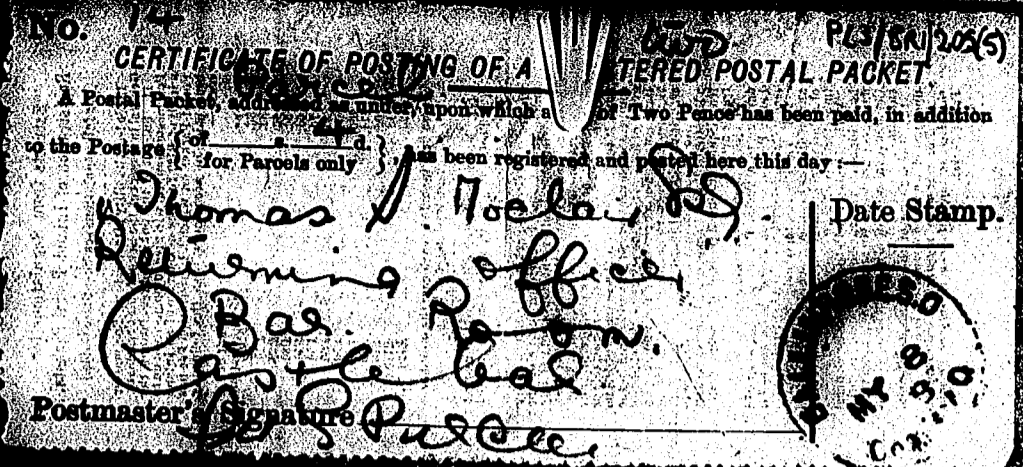

6-2 MONDAY

THOS. DOCKRELL, SONS & Co., LTD., DUBLIN.
House and Estate Agents, Auctioneers and Valuers.

Blank Minutes to L. P. Boards
Quarterly Minutes to L. P. Boards.

5, TUESDAY

Letter to R. Jameson re ²⁻² 3/9 carriage of
expense for Hollymount walk for his wife

Letter to Clarke for a supply of Form 20

Letter to J. Henahan re ready & Mr. Hughes
for James' letters of Mr. K in their District

4/10 Form 22 to G. D. Deane

6, WEDNESDAY

Letter to Mr. M. Ryan re maintenance of
of the house - wife

Weekly Return to L. P. Boards

6-9 1/2

May, 1908.

39

7. THURSDAY

THOS. DOCKELL, SONS & Co., LTD., DUBLIN.

House and Estate Agents, Auctioneers and Valuers.

*Incomes to
Garage No 10 to Registrar
General*

Mrs F. Kenny re hind out-children

Circulars to Guardians

1
7½

8, FRIDAY

9, SATURDAY

*Parliamentary Returns to
by Board*

6/9½

1 102

40
6-9/2

May, 1908.

1 10 1/2

11, MONDAY

THOS. DOCKRELL, SONS & Co., LTD., DUBLIN.
House and Estate Agents, Auctioneers and Valuers

2 advertisements for roads to 2 papers
Letter to Mr. Clarke re articles re L
encl. in the Requisition }
for Mr. Clarke for 'Cathagh audit'
1 Letter to a 3 bills re Mr. Forwards costs

~~1 10 1/2~~
1 10 1/2

12, TUESDAY

10/- on Telby Back cheque

1 Minutes to L. P. Board.
30 pay on Capt. Wynne's Notice of Audit
Cheques to Mr. Semples, Martin Walsh, Ash Blake
J. A. Hannahan, J. J. Hopkins, P. Grady, A. Thom & Co.
J. Henahan

1

8-

2 List of Savanlands to Mr. Jordan solicitor
1 Audit advertisements + attendance of Guardians to 2
Newspapers.
Acknowledge of Audit Notice to Capt. Wynne

1

1

1

13, WEDNESDAY

10/- Prelim to L. P. Board

P.L. to Sumner re etc.

2

7/22

3 1

14, THURSDAY

THOS. DOUGHERTY, SONS & Co., LTD., DUBLIN.
House and Estate Agents, Auctioneers and Valuers.

7-2 1/2

15, FRIDAY

16, SATURDAY

Bills for Maintenance to J. Kennedy, Thomas M.A.
Bail M. L. M. Garvey, Kennedy, Boston
quora. P. Walsh

82

7/2 1/2

3 4

39

18, MONDAY
Easter Law Sittings end.

THOS. DOCKRELL, SONS & Co., LTD., DUBLIN.
House and Estate Agents, Auctioneers and Valuers.

Blank Minutes to L. G. Board.
Sample of Medicines from Dr Mahon to Analyst

4

19, TUESDAY

Letter to Judge Morris

1

20, WEDNESDAY

Weekly Return to L. G. Board
Copy of Mr. O'Mahony's letter to W. Coote

1

7/5/08

43

May, 1908.

43

21, THURSDAY

THOS. DUFFELL, SONS & Co., LTD., DUBLIN.
House and Estate Agents, Auctioneers and Valuers.

Telegram to J. Heneghan re Insurance Inspector

6

9th Circular to D. Cunniff

10

Letter to A. J. Ellis Solicitor Re Mr. Kerwin's Co's

1

22, FRIDAY

State of Insurances recd. from L^d Council of
to h^{is} P. Board by Mid. day post

Letter to A. Mc Hale re report of Vaccination Stations

1

23, SATURDAY

Marriage Certificate to Mr. Sample

Letter to Mr. Hamman

Letter to Robert of Brown & Co. Re. Engraving

1

1

511

5 11

25, MONDAY

THOS. DOCKBELL, SONS & Co., LTD., DUBLIN.
House and Estate Agents, Auctioneers and Valuers.

8/0 ✓

Billy patient from *Tommy*

10

26, TUESDAY

Minutes to the G. Board. S.C. & Quarterly

~~Letter to Jas. Warley~~

A. S. letter re Mr. Kinnans Bill
y. Clarke re day of checking A.C. Books

A.B. Kelly re spirit served by A. S. Ellis

Receipts for Medicines to St. Ann's Lane

~~Letter to Mrs. Carr~~

Marriage Certificate to St. Ann's Lane

+
1
1
1
1 1/2
- 9
1

27, WEDNESDAY

Minutes to the G. Board

A.C. to Mr. Kelly, Mr. Walsh & Mr. Ryan
to attend on tomorrow

Request for appearance from
St. Ann's Lane to Clarke

Letter to Dr. O'Connell re Admission of
Mary O'Connell

8/0 ✓

We rely on return to the G. Board

2
1 1/2
1
1
7 9

87

May, 1908.

45

28. THURSDAY

THOS. DUNNELL, SONS & Co., LTD., DUBLIN.
House and Estate Agents, Auctioneers and Valuers.

9^h Circulars to Guardians

0 9^h

29. FRIDAY

Card to Mr. J. D. G. re
date of elections

1/-

30. SATURDAY

~~Form 20 to be sent to Mr. G. H. G.~~

Postage 7-7
Fees 1/-

8-9^h

8/7

87

Midland Great Western Railway Company

(DELIVERY NOTE)

J. Walsh Station *St. James's*

To the MIDLAND GREAT WESTERN RAILWAY COMPANY, for the carriage of Goods as under:-

Sender's Name *J. Walsh* On the *London & South Western*

No.	No. of Pkgs.	Description	Weights				No. of Pkgs.	No. of Pkgs.	No. of Pkgs.	No. of Pkgs.
			T.	C.	Q.	INS.				
	3	Pkgs woodwork								

8/0
Wm Kelly

May, 1908.

45

28. THURSDAY

THOS. DUFFELL, SONS & Co., LTD., DUBLIN.
House and Estate Agents, Auctioneers and Valuers.

79

9/4 Lancers to Guardians

0 9/4

29. FRIDAY

P. Card to J.W. & J. G. re
date of elections

1/2

30. SATURDAY

~~Farm 20 broad acres to J. G. & Co.~~

Postage 7-7
Travelling 1/-

8-9/4

8/7

87

[Faded handwritten notes, possibly including dates and names]

[Faded handwritten notes, possibly including names and dates]

8/0
Letter to ...
We rely on ...

1, MONDAY
Trinity Law Sittings begin.

THOS. DOCKRELL, SONS & Co., LTD., DUBLIN.
House and Estate Agents, Auctioneers and Valuers

67 *some son do it to H. K.*

*advertisements for son do it to H. K. & legal to W. people & sign by
for cont only to C. Champion, Sign Champion &
fence advertisement*

5

2, TUESDAY

3, WEDNESDAY

*Parliamentary returns to ?
to Board
will be turn to S. G. B.*

9/24

5

DOCKRELL BROTHERS,
 Auctioneers and
 Estate Agents,
 11, BATH STREET,
 DUBLIN.

DOCKRELL & DUFFY,
 AUDITORS,
 ACCOUNTANTS, and
 ESTATE AGENTS,
 11, Bath Street,
 DUBLIN.

9:30
4. THURSDAY

THOS. DOCKRELL, Sons & Co., LTD., DUBLIN.
House and Estate Agents, Auctioneers and Valuers.

5. FRIDAY

9 Notice of election of Chairman
to Councillors

6. SATURDAY

1st Rate Collectors Nil Returns to J. Clarke
2^d Letter to a B. Kelly with Copies of Resolutions
re Mr. Kirwan's Bill of Costs
Letter to Mr. Kelly re Bill of Costs
Railway Waggons for Oud potatoes (Kilbuck)

10/22

[Faint, mostly illegible handwritten notes and text, possibly including names like 'C. G. ...' and 'MILBURN ...']

[Faint, mostly illegible handwritten notes and text, possibly including 'to 70 ...' and '5 June ...']

[Faint, mostly illegible handwritten notes and text, possibly including 'Result of ...' and 'DUBLIN ...']

10/7/08 MONDAY

THOS. DOCKRELL, SONS & Co., LTD., DUBLIN.
House and Estate Agents, Auctioneers and Valuers.

Expenses returned to St. Michael's
Extra Postage on Receipts from St. Michael's

14

9. TUESDAY

Minutes Elections of Chairman, Vice-Chairman
S.O.C. of Board of Guardians to h. G. Board

Minutes Elections of Chairmen, Vice-Chairmen
of S.C. to h. G. Board.

10. WEDNESDAY

Weekly Returns to h. G. Board

11. Mr. J. Clarke re appointment of
Mr. Murphy as county councillor

12. Mr. J. Lynch re van. driver

13. Letter re checking to J. Meade

14. 6/4. 11/9/08. Note to Mr. A. R. that C. Skille was elected
chairman and P. Murphy was co-opted

1

1

1

8

RALEIGH

ROBERT WILSON

FURNITURE

ALL CHAIRS AND SEATINGS
SPECIALS IN ALL
LIVERY, COACHES, &
KITCHENS
HALLS
SPECIALS FOR
WINDING UP
CARPETS
LITIGATING

Lynn, Reynolds & Maynor
AUDITORS
ACCOUNTANTS
25 Dame Street
Dublin

[Faded handwritten notes]

ROBERT

FURNITURE

- FOR—
- DINING ROOM
- DRAWING ROOM
- BED ROOMS
- LIBRARY
- KITCHEN
- HALL, &c.
- SPECIALTY FOR—
- WINDOW BLINDS
- CARPETS
- LINOLEUMS, &c.

<p><i>[Faded text]</i></p>	<p><i>[Faded text]</i></p>
<p><i>[Faded text]</i></p>	<p><i>[Faded text]</i></p>
<p><i>[Faded text]</i></p>	<p><i>[Faded text]</i></p>
<p><i>[Faded text]</i></p>	<p><i>[Faded text]</i></p>
<p><i>[Faded text]</i></p>	<p><i>[Faded text]</i></p>
<p><i>[Faded text]</i></p>	<p><i>[Faded text]</i></p>
<p><i>[Faded text]</i></p>	<p><i>[Faded text]</i></p>
<p><i>[Faded text]</i></p>	<p><i>[Faded text]</i></p>
<p><i>[Faded text]</i></p>	<p><i>[Faded text]</i></p>

11-9/2

June, 1908.

49

11, THURSDAY

THOS. DOCKRELL, SONS & Co., LTD., DUBLIN.
House and Estate Agents, Auctioneers and Valuers.

10 *Letters to Guardians*
enclosed Form of Declaration of Assets
of Henahan, Mr Walsh, Mr Henahan
Martha Henahan

1 *List of Works to be*
quarried in the County of Wick
to Glanville

12, FRIDAY

12 *Letter to J. S. Mooney re Costume Millers*
Barth

Bill to Reg Duff for a
Patent

13, SATURDAY

[Faded handwritten notes]

12/10/2

39

39 1/2

15, MONDAY

THOS. DOCKRELL, Sons & Co., LTD., DUBLIN.
House and Estate Agents, Auctioneers and Valuers.

12-10 1/2

12 to R. Summers
Letter to Wallace Bros. Thos. Dockrell
for loan was accepted

1
1

16, TUESDAY

1/2
Letter to Dockrell
Letter to Healy
Letter to Board

1
1

17, WEDNESDAY

Sanitary Notices to M. Hughes
" " P. Grady
Letter to W. Flynn
13/5 1/2 Pl to a Thom & Co
Requisitions to J. Blake & Co (with) 5/10

1
3
1
1
1/2
2

Advertisement for 'The Wood of Day' featuring 'Good Work Moderate Prices' and 'Dramatic' text. Includes a small illustration of a building.

Large advertisement for 'The Wood of Day' with 'Good Work Moderate Prices' and 'Dramatic' text. Includes a small illustration of a building.

June, 1908.

51

18, THURSDAY

THOS. DOCKRELL, SONS & Co., LTD., DUBLIN.

House and Estate Agents, Auctioneers and Valuers.

13-5⁴

Recoupment forms for Medicines & Educational Purposes
to L. Q. Board.

Returned Letter to Eggar Bank of Ireland Dublin

19, FRIDAY

Letter to Wallace enclosing bond and
referring to cartage of coal

2 } The Auctioneers Quills to be in hand for as
columns quarterly meeting to Eggar

20, SATURDAY

1 } Letter enclosing letter from
Eggar of Dublin re bank

Return of Quills of Auctioneers to
L. Q. Board

13/8⁴

52

1352 8 1/2

June, 1908.

52

22, MONDAY

THOS. DOCKRELL, Sons & Co., LTD., DUBLIN.
House and Estate Agents, Auctioneers and Valuers

- 2³ Collection Mallets etc to J Clarke
- 1 Completion of Audit to Newspapers
- Paying Order for £9.3.2 to Sir H. Board
- Blank Memos to L. G. Board

1

23, TUESDAY

Letter to J. Clarke }
 Letter to M. M. Ryan }
 Letter to L. G. Board }
 Letter to J. Clarke }
 Letter to M. M. Ryan }

1

1

24, WEDNESDAY

- Letter to Col Blake Sawerhill
- Letter to J. Clarke
- Letter to M. M. Ryan
- Weekly Return to L. G. Board
- App. draft to W. Galland
- 1.6 Dublin - General Cash
- 1.6 Paid by Messrs

1

1

1

15/5 1/2

58

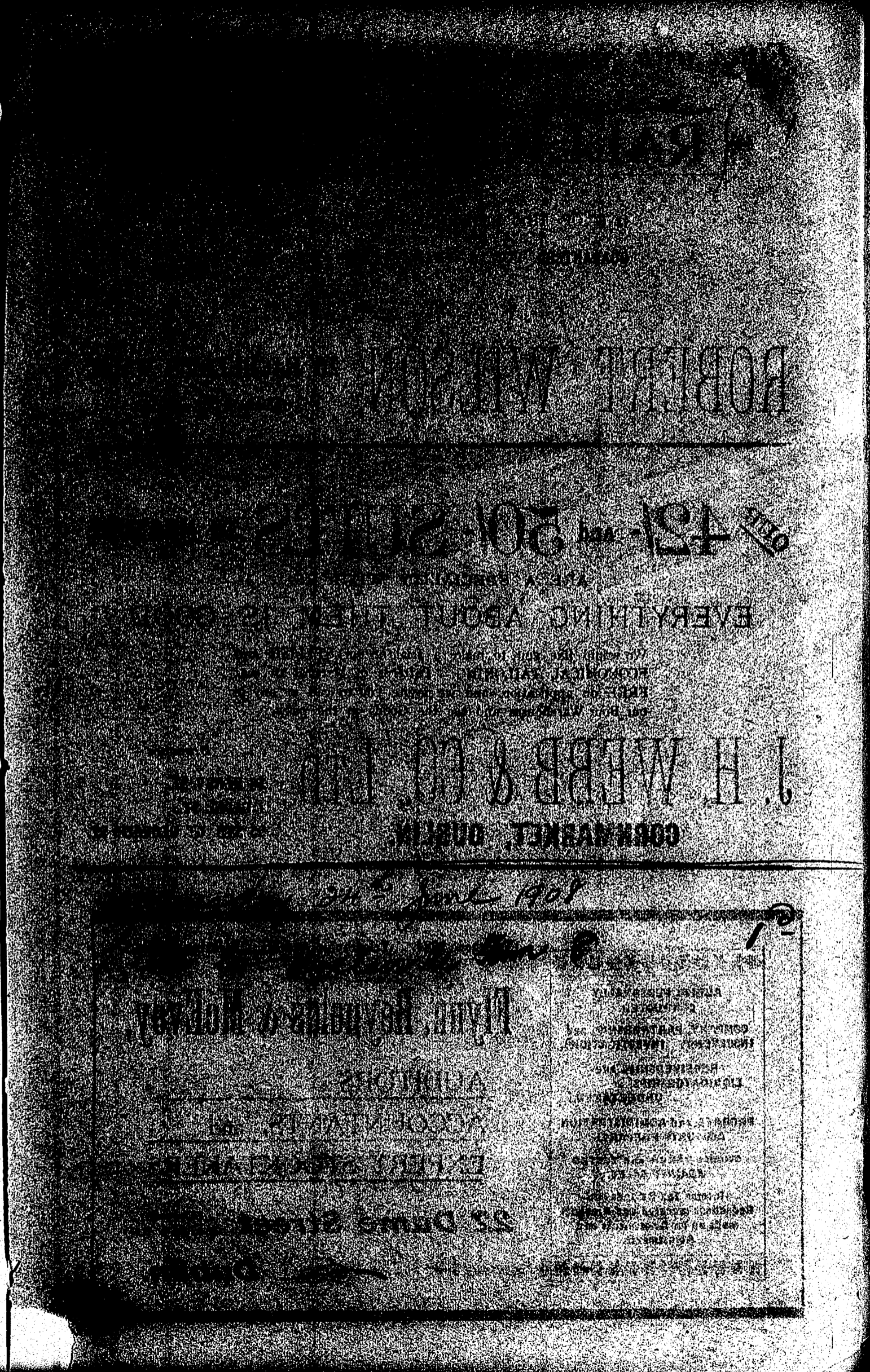

Printed and Published by

ROBERT WILSON

J. H. WEBB & CO. LTD.

EVERYTHING ABOUT

22
15-5/8

June, 1908.

53
58

25 THURSDAY

THOS. DOCKRELL, SONS & CO., LTD., DUBLIN.
House and Estate Agents, Auctioneers and Valuers.

10 Circulars to 5 Councillors
P. to John Mellett
Letters to 5 St. Hannahans

26, FRIDAY

27, SATURDAY

Letter to 5 St. Hannahans

16/3/2

6/1

54
16-32

June-July, 1908.

67

29, MONDAY

THOS DOCKRELL, SONS & Co., LTD., DUBLIN.
House and Estate Agents, Auctioneers and Valuers

- 2 Letter to Ellis enclosing Resolutions
- Copy of Analyst's Report to Blake 1
- Samples of Medicines from Hollymount to Dr. C. A. Lyman 5
- Orders for 4 doz Black + 2 doz Red ticket Boats to Hamley & Clarke 1

30, TUESDAY

- Copy of Specimen in death of P. Eagle to Sullivan, John & John Graham 1
- Order for certificate of John R. Dwyer to J. Healy, Cabra Institute 1
- Form 19 for past quarter to E. K. Dwin 1
- Receipts to Mr. J. Duffey re his neglect to carry out repairs to Long Dispensary 1
- Letter to Mr. Judge 1

7/5

1, WEDNESDAY

- Cheque for Salary to J. Astmaham, Margaret Regan, J. A. Walsh, M. Hughes, J. H. Cunniff, & Lady 8
- Order for Board of Strid-out Children to L. P. Board
- Copy of Resolutions (Agriculture Committee) to Canon Dr. J. J. O'Connell, Father Corbett, & Begley 1
- Letter to Mr. Ryan 1
- Copy of Resolutions (Agriculture Committee) to A. Kelly 1

17-0k

9

THE ORIGINAL...
ENAMEL...
RECORDED...
II DAME STREET...
WAIRSH BROTHERS...
II MEATH STREET...
Flynn, Reynolds & McEvoy...
AUDITORS...
ACCOUNTANTS...
22 Dame Street...
Dublin

9

2, THURSDAY

THOS. DOCKRELL, SONS & Co., LTD., DUBLIN.
House and Estate Agents, Auctioneers and Valuers.

17-0

3, FRIDAY

Letter to Mr. Whelan
Re: ...
...

1-6 of affidavit re discovery of document made
and forwarded to Garland.

4, SATURDAY

6-
Wire to Dublin for ...
Notes sent to ...
Amount of £ ...
John ...

19-0 1/2

11-

WALSH
11 MEATH STREET

19-02⁵⁶ ✓

July, 1908.

1/2

6, MONDAY

THOS. DOCKRELL, SONS & Co., LTD., DUBLIN.
House and Estate Agents, Auctioneers and Valuers.

1 Receive a Memo re for a supply of ~~fruits~~
C. & D. re same to S. & D. ~~re same~~
can
to be made to be done

7, TUESDAY

Wrote to Kelly & McLaughlin re Kirwan's
case

8, WEDNESDAY

1/6

affidavit sworn re Kirwan & Co. Ltd

1

Letter to Kelly & McLaughlin re above

Letter to Kelly & McLaughlin

affidavit to Mr. Carland

Weekly Return to L. J. Board

Rate collector to J. Clarke

Dirty Patent from ~~Cooney~~

2

3/1/5 ✓

1 0
2 1/2

... & CO., LTD. Branches -
11, ROBERT ST.
12, ST. GEORGE'S ST.
13, ST. GEORGE'S ST.

"Incorporated in Ireland, Secretary, Dublin."

James F. Reynolds & McEvoy,

AUDITORS - - - - -
ACCOUNTANTS, and - - - - -
EXPERT STOCKTAKERS

25 Dame Street (Corner
George's St.)
Dublin.

[Faint, mostly illegible text, likely bleed-through from the reverse side of the page.]

CERTIFICATE OF POSTING OF A REGISTERED POSTAL PACKET

A Postal Packet, addressed as under, upon which a Fee of Two Pence has been paid, in addition to the Postage { of d. for Parcels only }, has been registered and posted here (this day) :-

To: Mr. K. Dixon

Postmaster's Signature: [Signature]

DUBLIN

R3/BR/205(7)

[Faint, mostly illegible text, likely bleed-through from the reverse side of the page.]

71-5 ✓

July, 1908.

57
2 1/2

9, THURSDAY THOS. DOCKRELL, SONS & Co., LTD., DUBLIN.
House and Estate Agents, Auctioneers and Valuers.

- Copying pencil* 2
- P.O. to Thom for Day Book* 1/2
- P.O. to Blake re Requisition for Medicines* 1/2
- P.O. to Westmeath Independent re Surors Book* 1/2
- Letter to J. Blake re nominations on Agricultural Comt. so Secretary Catholic Inst re Gloria Ruddy* 1
- Letter to S. Cancellor* 9 1/2

10, FRIDAY

- Form 22 to G. H. Dixon Reg.* 7
- Returned Recruitment Form to K. G. Board*

11, SATURDAY

- [Signature]*
- { Surors. Reik. Kilmaine Carra Blannorris and Russ. to Managers W. Heath Independent for printing }*

72/4

4 0.

4 0 1/2

13, MONDAY

THOS. DOCKRELL, SONS & Co., LTD., DUBLIN.
House and Estate Agents, Auctioneers and Valuers

92/4 ✓

14, TUESDAY

Cheques to J. Clarke & Co. Jummy.
Nealy Ltd

3

1

Letters to Moelari Virtue Clarke

2

Minutes to L. G. Board

15, WEDNESDAY

Letter to P. Laffin Galway
do to John Duffy Inebmann
do to M. M. Ryan Long
List of applications for stock to C. G. Board

1

1

1

Weekly Return to L. G. Board
Koudanfillation by Marsh & Co

1

1

4 9 1/2

22/7/08 ✓

BROTHERS,
and
MEATH STREET.

ROBERTSON & McEVROY,
AUDITORS, ACCOUNTANTS, and
EXPERT STOCKTAKERS
22 Meath Street (Corner
DUBLIN.

July, 1908.

59

22-7/2 ✓

16, THURSDAY

THOS. DOCKRELL, SONS & CO., LTD., DUBLIN.

House and Estate Agents, Auctioneers and Valuers.

4 9/2

Cheque £6:6:0 to L. G. Board

Letter to J. Healy re Julia Ruddy

Labourers Schedule to Irish Land Commission

Analysis report from C. A. Cameron to Dr Hamahan

Query Sheet for Margaret Dornellon to L. G. Board

Billy patient from Long District

17, FRIDAY

Dispensary Ticket Books to H. Murphy
W. Mangin, Father White, Father M. Gaugh,
Father Biggins, Father Beatty

18, SATURDAY

22-7/2 ✓

WILSON, 12 MAD ST, DUBLIN

WILSON BROTHERS

WILSON BROTHERS

WILSON BROTHERS

WILSON BROTHERS

WILSON BROTHERS

WILSON BROTHERS

WILSON BROTHERS

WILSON BROTHERS

WILSON BROTHERS

5 11/2

20, MONDAY

THOS. DOCKRELL, SONS & Co., LTD., DUBLIN.
House and Estate Agents, Auctioneers and Valuers.

Blank Minutes to L. G. Board

*(Req) Written Ficks of Jurors to Clerk of Crown Peace
do. do. " Galway*

P.L. to H. Independent re Jurors Ficks

Samples of Medicines from Dr Blake to Analyst

7
1
1/2
5

21, TUESDAY

22, WEDNESDAY

Weekly Return to L. G. Board

Billy for Patient - Marambasra

and send to Mrs. Wickham

10
- 1/2

22 7/2

8 1/2

[Faded text, possibly a letter or advertisement]

ARTISTIC and EXPENSIVE.

[Faded text]

J. J. WOOD & CO., Ltd.
DUBLIN.

[Faded text]

W. J. WOOD & CO., Ltd.
AUDITORS, ACCOUNTANTS, and EXPERT STOCKTAKERS

[Faded text]

Dublin.

No. 5
CERTIFICATE OF POSTING OF A REGISTERED POSTAL PACKET.
A Postal Packet, addressed as under, upon which a Fee of Two Pence has been paid, in addition to the Postage { of _____d. } for Parcels only, has been registered and posted here this day —
Postmaster's Signature *The Clerk*
Crown + Peace
Castle Crown + Peace Office
The Clerk
23 BR 20578

REVERSE SIDE

J. H. WARD & CO.
CORNHARVEST
DUBLIN

J. H. WARD & CO.

STOCKBROKERS

25 Dame Street

Dublin

July, 1908.

61

22-7½ /
23, THURSDAY

THOS. DOCKRELL, SONS & Co., LTD., DUBLIN.

House and Estate Agents, Auctioneers and Valuers.

10 Circular to Guardians
Dispensary Ticket Books to Father O'Leary
Biggin, White, M^cQuigley, M. Mangin
M. Murphy
Letter to P. M. M^cSherry

1½ Forms 60, 61, 62 Collectors Mellett & Nelsons to
Secretary G^d Council
(Reg) Juries: Lists returned to Clerk of Assizes

24, FRIDAY

Post Cards to Des Blake & Sample re
Vaccination Defaulters

25, SATURDAY
25-7 /

10 2

10 2

27, MONDAY

THOS. DOCKRELL, SONS & Co., LTD., DUBLIN.

House and Estate Agents, Auctioneers and Valuers.

Handwritten notes in cursive script, possibly mentioning 'Lancaster' and 'Barrington'.

Handwritten notes, possibly mentioning 'H. M. Ryan' and 'Dublin'.

Handwritten notes, possibly mentioning 'P. M. Ryan' and 'Dublin'.

1/2

1/2

28, TUESDAY

29, WEDNESDAY

Handwritten notes in cursive script, possibly mentioning 'Lancaster' and 'Barrington'.

1/5

23.7 ✓

10 9 1/2

W. & A. DOCKRELL,
12, WOOD STREET, DUBLIN.

W. & A. DOCKRELL,
12, WOOD STREET, DUBLIN.
AND PARTNERS,
EXPERT STOCKTAKERS
12, WOOD STREET (Corner
Dublin.

1882

1882



DUBLIN

J. FAGAN & SONS

Printers & Paper Dealers

21, Dame Street, Dublin

WOOD QUAY, DUBLIN

GOOD WORK MODERATE PRICES

Advertisement for Ryan Reynolds & McEvoy, Auctioneers and Valuers. The text is mirrored and difficult to read, but includes the name of the firm and their location in Dublin.

23.7 ✓

July-August, 1908.

63
10 9 1/2

30, THURSDAY THOS. DOCKRELL, SONS & Co., LTD., DUBLIN.

House and Estate Agents, Auctioneers and Valuers.

Printed copies of ...
see copyings 327 328 329 330.

Handed jobs to D.J. Ballinroche

Plans to ...

Sanitary Notices to Martin Hughes

31, FRIDAY

Trinity Law Sittings end.

Return of officers to ...

1, SATURDAY

Pro: can do in ...
for their a/c

Postage 9-2
Dully 3

12-2

23-7

12 2

64
7.7^h

August, 1908.

3, MONDAY

THOS. DOCKRELL, SONS & Co., LTD., DUBLIN.
House and Estate Agents, Auctioneers and Valuers.

337

Post card to Dillard Ltd for sum by
New Zealand tender forms

4, TUESDAY

Medicine & Appliances Request forms from
Sample to Contractors

4

Post card to Mark Duffy re repairs
to Long Dispensary

1/2

5, WEDNESDAY

Final 2^d on Bond returned from
Post Office

207

Letter to Secretary to Council
Dinner + copies of his report + 2 hrs of Councillors
Letter to Wallace Baw re local contract

1

Weekly return to G. Board.
Bill Melle + his budget

1

Letter to Union re K. G. L. and day
re the same by return

1

82

23-102

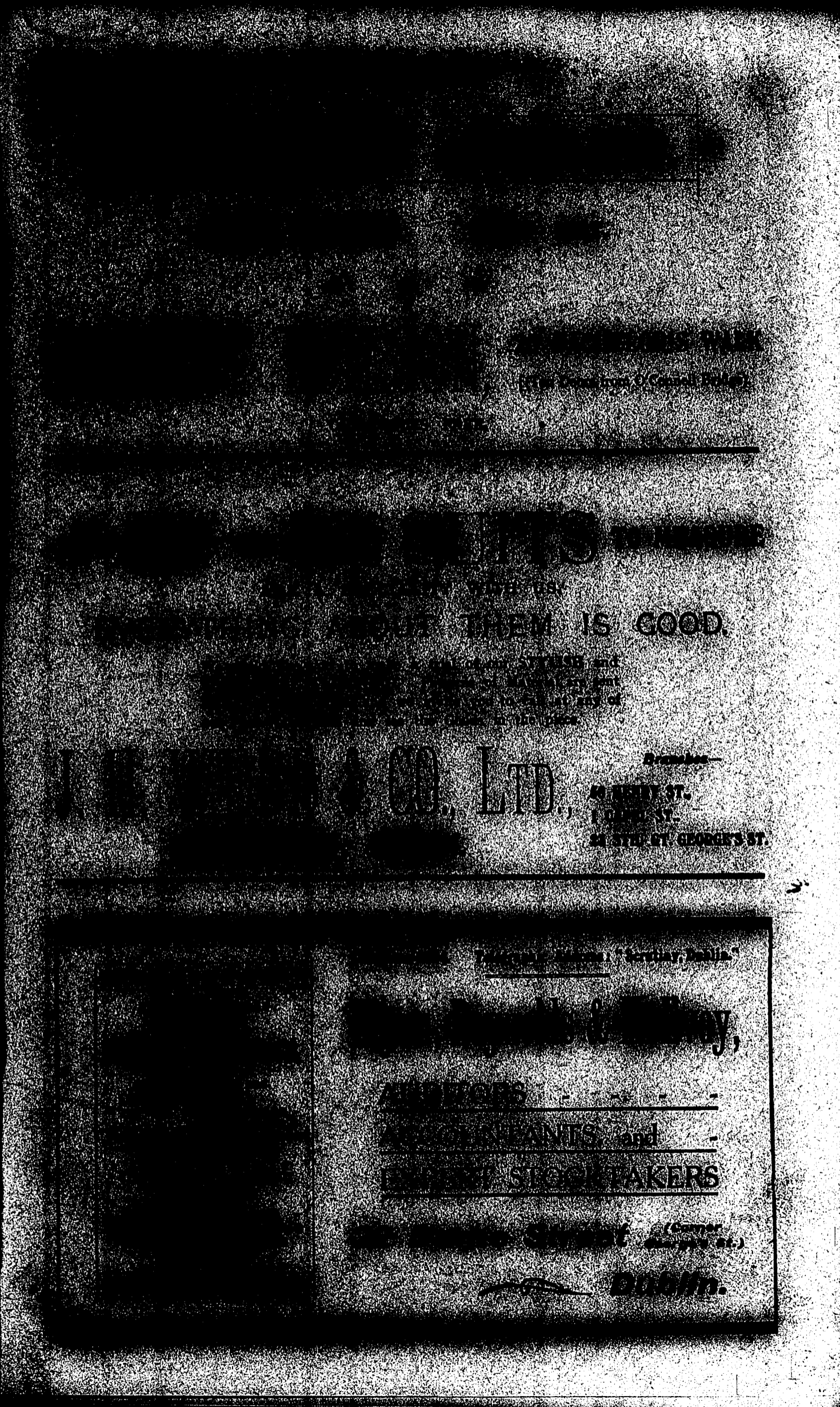

73-102

6, THURSDAY

Tues. DOCKRELL, SONS & Co., LTD., DUBLIN.

House and Estate Agents, Auctioneers and Valuers.

1 1/2 | Rate collectors returns for fortnight of
ended 1st August to J. Clarke

335

1 1/2 | Tender forms special works returned to A. and

338

C. D. to John O'Donnell (10% Coal Act) & Co.

1-7 1/2 | Circulars L.S. applications A.C. application
& L.S. Report to J. J. O'Donnell

7, FRIDAY

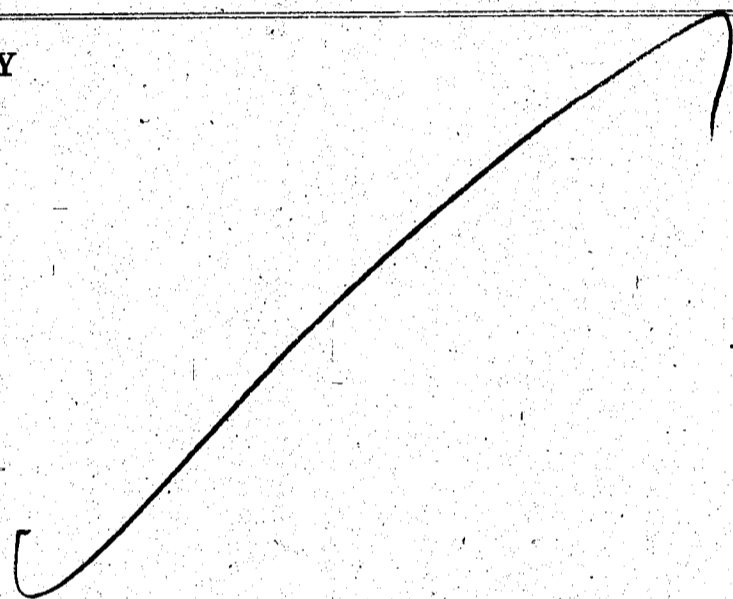

8, SATURDAY

Letter to Goods Manager M. G. W. Blythe
re Ammirage charges on Coal Navigation

1 | Edition returned from L.S. works
with the 2 pages of form in

75-10

112

NEW STORES OF

TO MEASURE

GOOD

11, WARR & CO. LTD.
COMMERCIAL DISTRICT
DUBLIN

WARR & CO. LTD.

AGENTS

WARR & CO. LTD.

WARR & CO. LTD.

WARR & CO. LTD.

25 10

10, MONDAY

THOS. DOCKRELL, SONS & Co., LTD., DUBLIN.
House and Estate Agents, Auctioneers and Valuers.

1 11

11, TUESDAY

Handwritten notes:
1. 20/- ...
2. 20/- ...
3. 1/- ...
4. 1/- ...
5. 1/- ...
6. 1/- ...
7. 1/- ...
8. 1/- ...
9. 1/- ...
10. 1/- ...
11. 1/- ...
12. 1/- ...
13. 1/- ...
14. 1/- ...
15. 1/- ...
16. 1/- ...
17. 1/- ...
18. 1/- ...
19. 1/- ...
20. 1/- ...

1 12

2 1/2

1

12, WEDNESDAY

Handwritten: Money Returns to G. Board

Handwritten: ... for ... to ...

28.11

2 7

TELEGRAPHIC ADDRESS: "KILKELLY, BALLINROBE." Ballinrobe Aug 1908
M. Ballinrobe Union

Bought of F. KILKELLY,
IRONMONGER, &c.,
Furniture and Fancy Goods Warehouse.

1. Pkt Note paper 13
1. Envelopes 6
1.9

By Cash 19/-
F. Kilkelly
per M.C.

PL3/BRI/205/87

Advertisement for Wynne Reynolds & Maynard, Accountants and Auditors.
Wynne Reynolds & Maynard
ACCOUNTANTS AND AUDITORS
22 DUNE STREET, DUBLIN

WALSH
 11 MEATH STREET

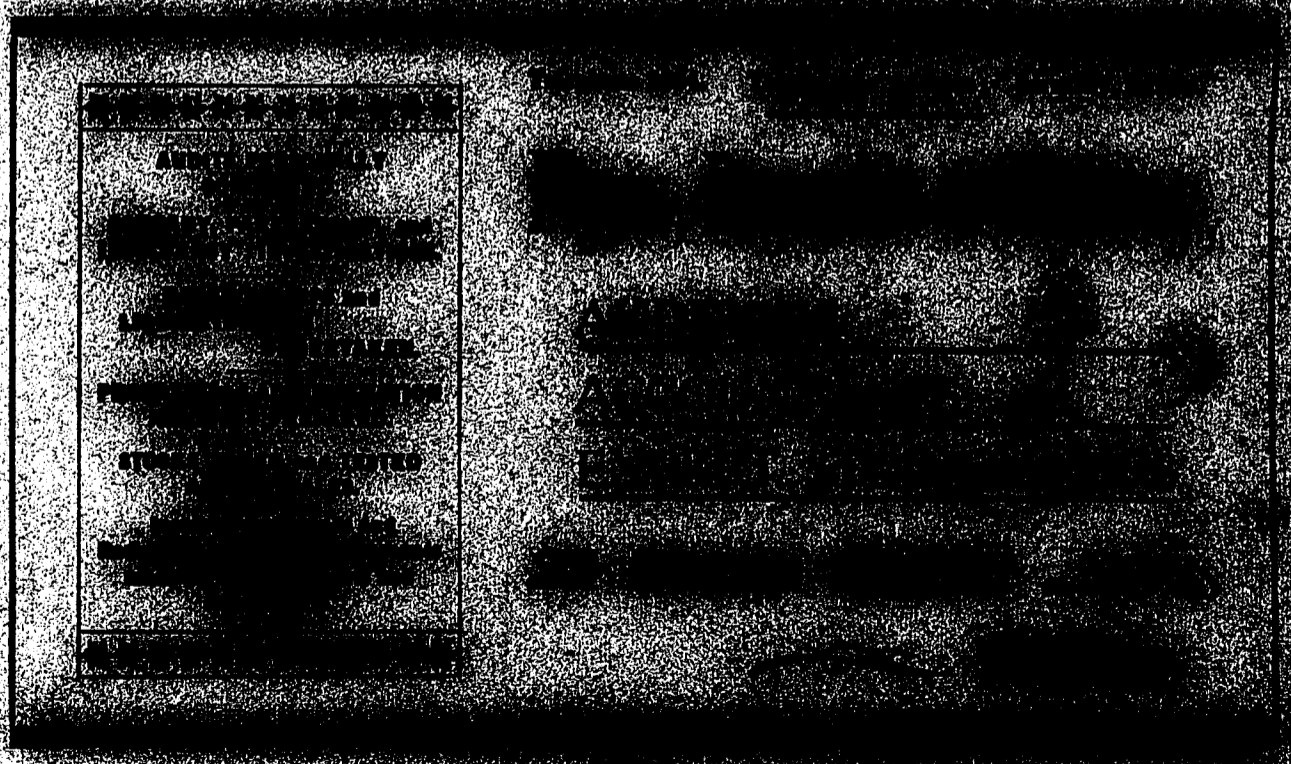

28-1

August, 1908.

67

13, THURSDAY

THOS. DOCKRELL, SONS & Co., LTD., DUBLIN.
 House and Estate Agents, Auctioneers and Valuers.

7^d Reg. Form 22 to Sec. of Council

Inspector of Factories & Workshops

No. CERTIFICATE OF POSTING OF A REGISTERED POSTAL PACKET.

A Postal Packet, addressed as under, upon which a Fee of Two Pence has been paid, in addition to the Postage { of _____ s. _____ d. } has been registered and posted here this day:—

The Sec
 Mayo's Council
 Courthouse Castlebar



Postmaster's Signature

14. F

Letter to P. G. & Co. Gate 100 to
 P. G. & Co. accounts. Arrows a driving
 Gate 100

Cheque to Dollar d

Letter to P. G. & Co. Industrial
 Conference

a/c of Fees go per receipt
 Postage to Reg. Registrar General

15, SATURDAY

1/2 P.C. of ... to ...

29-1

31-1

THE
 WALSH
 EMBROIDERED
 11 MEATH STREET

WALSH
 11 MEATH STREET

THE
 WALSH
 EMBROIDERED
 11 MEATH STREET

28-1

August, 1908.

67
27

13, THURSDAY THOS. DOCKRELL, SONS & Co., LTD., DUBLIN.
House and Estate Agents, Auctioneers and Valuers.

- 7^d Reg. Form 22 to Sec. to Council
- 1 Inspector of Factories re Ap. G. O.'s Workshop
- 1 J. M. Quinn re Tender Forms etc

14, FRIDAY

- 1 Letter to P. B. G. and the Gate Books
- 1/2 P. B. to accounts. Evans a driving
- 1/2 Gate books
- 1 cheque to Dollar d
- 1 Letter to P. G. L. re Industrial Conference
- a/c of Fees go per Dept
- 1/2 P. G. to Registrar General

15, SATURDAY

- 1/2 P. G. to the Dept

29-1

31

29th 68

August, 1908.

28

17, MONDAY

THOS. DOCKRELL, SONS & Co., LTD., DUBLIN.
House and Estate Agents, Auctioneers and Valuers.

Journal

cheque to Temple

Bank of Ireland

10

1

18, TUESDAY

Forms 60, 61, 62 of Melletts and
Grady's Collections for fortnight-ended 18th inst
to Secretary Co. Council. Castlebar

19, WEDNESDAY

charge on letter rec'd from
Mr. H. H. H. H.

Names and addresses of Debt Collectors to
Book of the House of Commons

Daily Return to W. G. Board

29-4

3 10

(Faint, mostly illegible text, possibly a list or index)

(Faint, mostly illegible text, possibly a list or index)

Fitted with...

ROBERT WILSON

FURNITURE

For—

- DININGROOM
- DRAWINGROOM
- BEDROOMS
- LIBRARY
- KITCHEN
- HALL &c

SPECIALISTS FOR—

- WINDOW BLINDS
- CARPETS
- LINOLEUMS &c

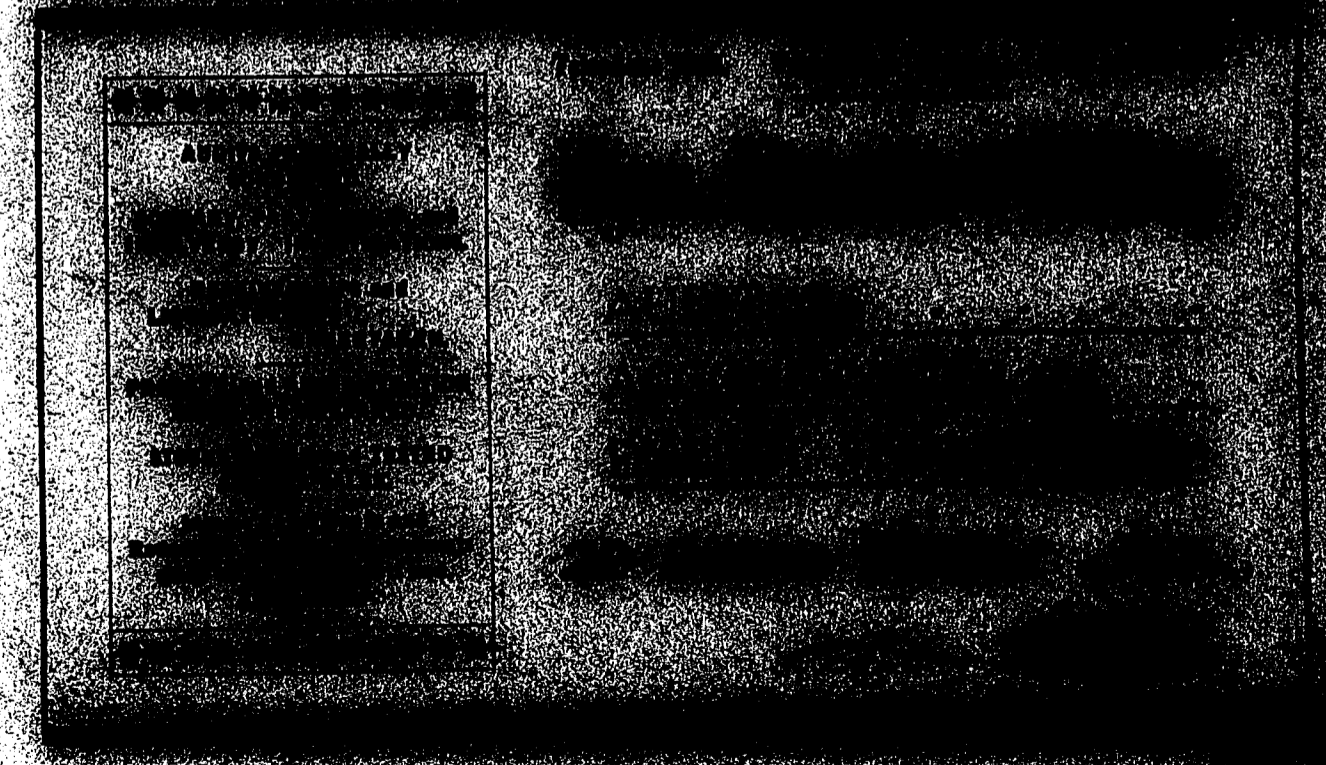

r 2

August, 1908.

69
3 10

29-4

20, THURSDAY

THOS. DOCKRELL, SONS & Co., LTD., DUBLIN.
House and Estate Agents, Auctioneers and Valuers.

9/2 Inclosures to Guardians

10

1/2 Letter from Co. Dub. M. J. King.

21, FRIDAY

P?

Letter to Mr Andrew Co Council re -
particulars of Collector's warrants for year end
31. March 1907

10

22, SATURDAY

Letter to Mr. H. & J. Sheridan
Re: Warrant to e/c

30/5

4

70
30-5

August, 1908.

48

24, MONDAY

THOS. DOCKRELL, SONS & Co., LTD., DUBLIN.
House and Estate Agents, Auctioneers and Valuers.

2 } L. Hector balance checks to Keovans Honors
1 } do do do do do do do do do do
0 } do do do do do do do do do do

1/2

25, TUESDAY

Minutes to L.P. Board: 26 + Adjourned
Quarterly Meeting.
... .. to J. Clarke & Co.

1 }
... ..
... ..

7 } Accepted Sundry
... ..
... ..

1 }
... ..
... ..

26, WEDNESDAY

... ..
... ..
... ..

31-5

4/11/2

NO. 10
CERTIFICATE OF POSTING OF A REGISTERED POSTAL PACKET.
 A Postal Packet, addressed as under, upon which a Fee of Two Pence has been paid, in addition to the Postage { of ... s. ... d. } for Parcels only, has been registered and posted here on the day ...
 Date Stamp
 The Secy
 Mayo Co Council
 Castlebar
 Postmaster's Signature
 P5/BA/205(10)

WOOD QUAY, DUBLIN
 J. FAGAN & SONS
 DONAGH DISTRICT, DUBLIN
 GOOD WORK-MODERATE PRICES

33 Dame Street, Dublin
 LYNON REYNOLDS & MURPHY
 ACCOUNTANTS & ESTATE AGENTS
 33 DAME STREET, DUBLIN

AGENTS FOR THE
 LONDON & LANCASHIRE
 FIRE & MARINE INSURANCE CO.
 THE LONDON & LANCASHIRE
 FIRE & MARINE INSURANCE CO.
 THE LONDON & LANCASHIRE
 FIRE & MARINE INSURANCE CO.

J. J. Malley

August, 1908.

71
4 1/2

31-5

27, THURSDAY

THOS. DOCKRELL, SONS & Co., LTD., DUBLIN.
House and Estate Agents, Auctioneers and Valuers.

28, FRIDAY

29, SATURDAY

9 amounts of loan 10 6
1 J. S. ... & John ...

31/6

4 1/2

EM
Also
EMBOSS

J. ...
House ...
Sign ...
18 WOOD ...
GOLD ...

Advertisement box with multiple columns of text, including names and addresses, though the text is mostly illegible due to heavy shadowing.

172
21.6

August—September, 1908.

4 11 2

31, MONDAY

THOS. DOCKRELL, Sons & Co., LTD., DUBLIN.
House and Estate Agents, Auctioneers and Valuers.

Over balances to J.G. Board

1, TUESDAY

at home

Letting agent to be paid balance sheet
to be sent to Tom Maclean
Medicine for analysis from
Dr. Maclean to Dr. Cameron

1
12
5

2, WEDNESDAY

Rate collectors & firms for fortnight ended
last Saturday to J.M.C. Andrew

Weekly return to J.G. Board

31-10

57

WILSON & WALKER
117, COOPER'S WALK,
LONDON, E.C. 4.

J. H. WILSON & CO., LTD.
Branches—
41, BURY ST.,
12, ST. MARK ST.,
25, ST. GEORGE'S ST.

Wynne, Reynolds & McEvoy,
AUDITORS,
ACCOUNTANTS, and
EXPERT STOCKTAKERS
22, Dame Street (Corner George's St.)
Dublin.

WILSON
 BACHELORS WALK

STILTS TO MEASURE
 EVERYTHING ABOUT THEM IS GOOD
 J. H. WILSON & CO. LTD.
 DUBLIN

McNoy, Reynolds & McNoy
 AUCTIONEERS
 ACCOUNTANTS AND
 ESTATE STOCK EXCHANGERS
 22 Dame Street
 Dublin

31-10

September, 1908.

73
 57

3, THURSDAY THOS. DOCKRELL, Sons & Co., LTD., DUBLIN.
 House and Estate Agents, Auctioneers and Valuers

1/2 - ... for Guardians
 and ...

5
 4

4, FRIDAY

...
 ...

1
 2
 1

5, SATURDAY

... house to Miss ...

2/8 1/2

6 1/2

74
2-92

September, 1908.

6 9 1/2

7, MONDAY

THOS. DOCKRELL, SONS & Co., LTD., DUBLIN.
House and Estate Agents, Auctioneers and Valuers.

20 to 11 St Good Westport

1/2

Letter to Mr. Walsh re Cottages

1

8, TUESDAY

Index form returned to Dowdell Bros Cork

1

Medicines from Dr. Sample to Analyst

5

9, WEDNESDAY

Minutes to Local Port Board

Advertisements for Eggs etc and for Wardman to 2 papers

2

Wallace Bros re Coal etc

1

Miss Began re her vacation

1

2 } J. Clarke & Co Requisition from Workhouse for Serum

1 } J. McAndrew best of Works to be finished for art quarterly
Meeting of the Council

27-11-08 Weekly return to G. B.

7 9

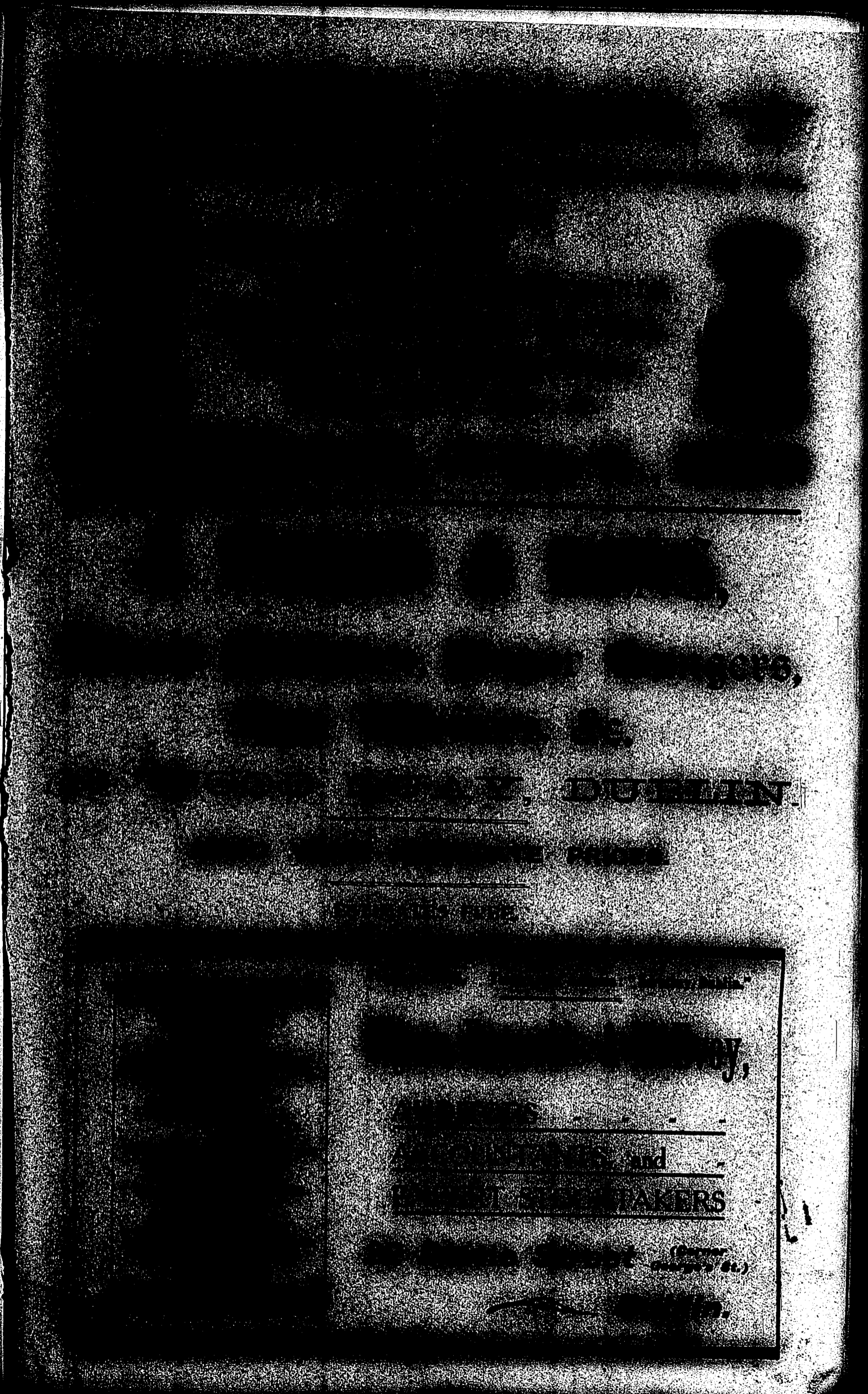

76

September. 1908.

9 3/4

14, MONDAY

THOS. DOCKRELL, SONS & Co., LTD., DUBLIN.
House and Estate Agents, Auctioneers and Valuers.

Sanitary Book to L. P. Board.

to do with the action of S. Corporation to do
with the water supply.

5

15, TUESDAY

16, WEDNESDAY

Sanitary Book to D Temple

Weekly Return to L. P. B.

Birth certificate to Messrs E. Brown

33 1/4

9 4/2

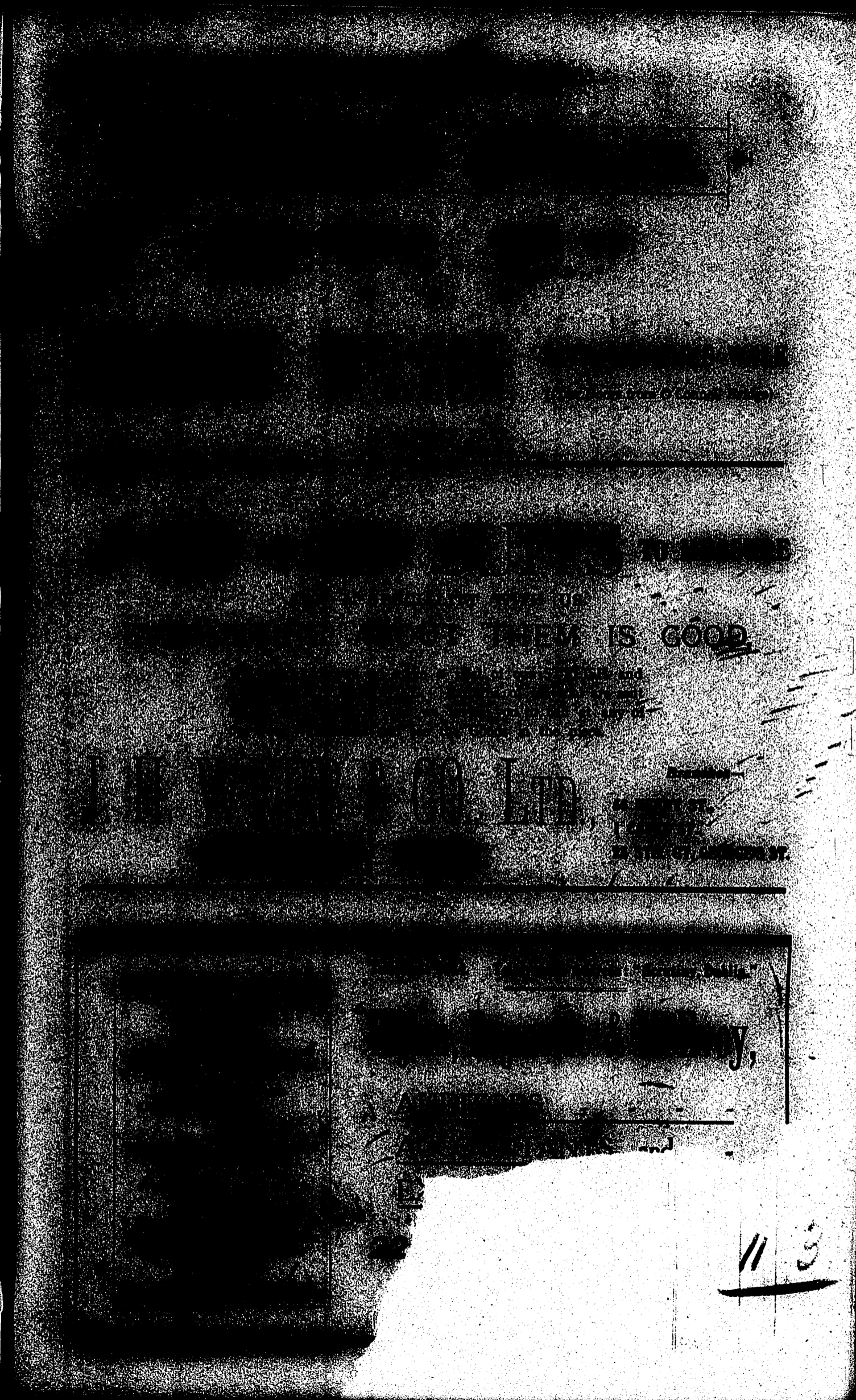

11 3

33/4

September, 1908.

77
9/11/08

7, THURSDAY THOS. DOCKRELL, SONS & Co., LTD., DUBLIN.
House and Estate Agents, Auctioneers and Valuers.

2 1/2 } Robt Gibson returns for fortnight
ended 10/10/08 F.H. McQuinn

Polard to J. Mackey for 1/6
and return 1/6

10 } Lincaster Guardians

Bills to J. Mackey
Paid to them 1/6 for their 1/6

18, FRIDAY } Tender forms for new roads
returned to Doherty

19, SATURDAY } for 4 specimens of wires to be sent for
at next meeting of the Council to 2/11/08

34.7

11 3

TO BACHELORS WALK

TO MEASURE

27 5th ST. ROBERTS ST.

W. H. WELLS & CO. LTD.

Birth certificate to...

33 4

21, MONDAY

THOS. DOCKRELL, SONS & Co., LTD., DUBLIN.
House and Estate Agents, Auctioneers and Valuers.

Letter to Mr. G. J. O'Connell 1
Letter to Mr. J. J. O'Connell 1
Letter to Mr. J. J. O'Connell 1
Letter to Mr. J. J. O'Connell 1

22, TUESDAY

Minutes to G. J. Board
Plotting Paper & 3 packets Post cards 10

23, WEDNESDAY

Minutes of G. J. Board to G. Board
Weekly Report to G. J. Board
Letter to Mr. J. J. O'Connell that her loan was granted 1/2
Letter to Mr. J. J. O'Connell re Annual Report 1 1/2

MEMBERS,
 and
MEATH STREET.

22 D'ORVILLE STREET
AUDITORS and
ESTATE STOCKTAKERS
22 D'ORVILLE STREET (Corner
Dublin.

24, THURSDAY

THOS. DOCKRELL, SONS & Co., LTD., DUBLIN.
House and Estate Agents, Auctioneers and Valuers.

112

*Advertisements for Bath Armchairs as to Wpope
Lomax & Telegraph*

25, FRIDAY

*Sample of Medicines to Analyze from
L. Carrigan.*

26, SATURDAY

(Faint, mostly illegible text, possibly an advertisement or notice)

(Faint, mostly illegible text, possibly an advertisement or notice)

(Faint, mostly illegible text, possibly an advertisement or notice)

28, MONDAY

THOS. DOCKRELL, SONS & Co., LTD., DUBLIN.

House and Estate Agents, Auctioneers and Valuers

Wife returned to
to G. B. stating that she
discharge the duties during her
absence.

—

29, TUESDAY

Wife returned to
to G. B. stating that she
discharge the duties during her
absence.

Wife for checking Gate Collectors
aprs & Jmors Writers lists to J. M. Andrew

30, WEDNESDAY

Wife returned to
to G. B. stating that she
discharge the duties during her
absence.

—

ROBERT WILSON
EVERETT
J. H. WEBB & CO. LTD.
CORNHILL, DUBLIN

THE WILSON & WILSON
ESTATE AGENTS
CORNHILL, DUBLIN

Fitted with...

ROBERT WILSON

EVERYTHING ABOUT THIS IS CLEAR

J. H. WILSON & CO. LTD.

Co. No. 44

J

182

182

1, THURSDAY

THOS. DOCKRELL, SONS & Co., LTD., DUBLIN.
House and Estate Agents, Auctioneers and Valuers.

1 } ...
 2 } ...
 1 } ...
 4 } Form. 60.61 & 62 ...
 1 } 26 ...
 Stamps on Kelly cash cheques

2, FRIDAY

1 } ...
 4 } Post order for 11/11 ...
 2 } ...
 ... of Post order

3, SATURDAY

3

5, MONDAY

THOS. DOCKRELL, SONS & Co., LTD., DUBLIN.
House and Estate Agents, Auctioneers and Valuers.

*Billy for a packet to
Hollymount*

1 -

6, TUESDAY

*4 documents for Woodmancy
and potatoes to 2 papers*

2

7, WEDNESDAY

Billy for a packet to Goremore

1 -

5 3/2

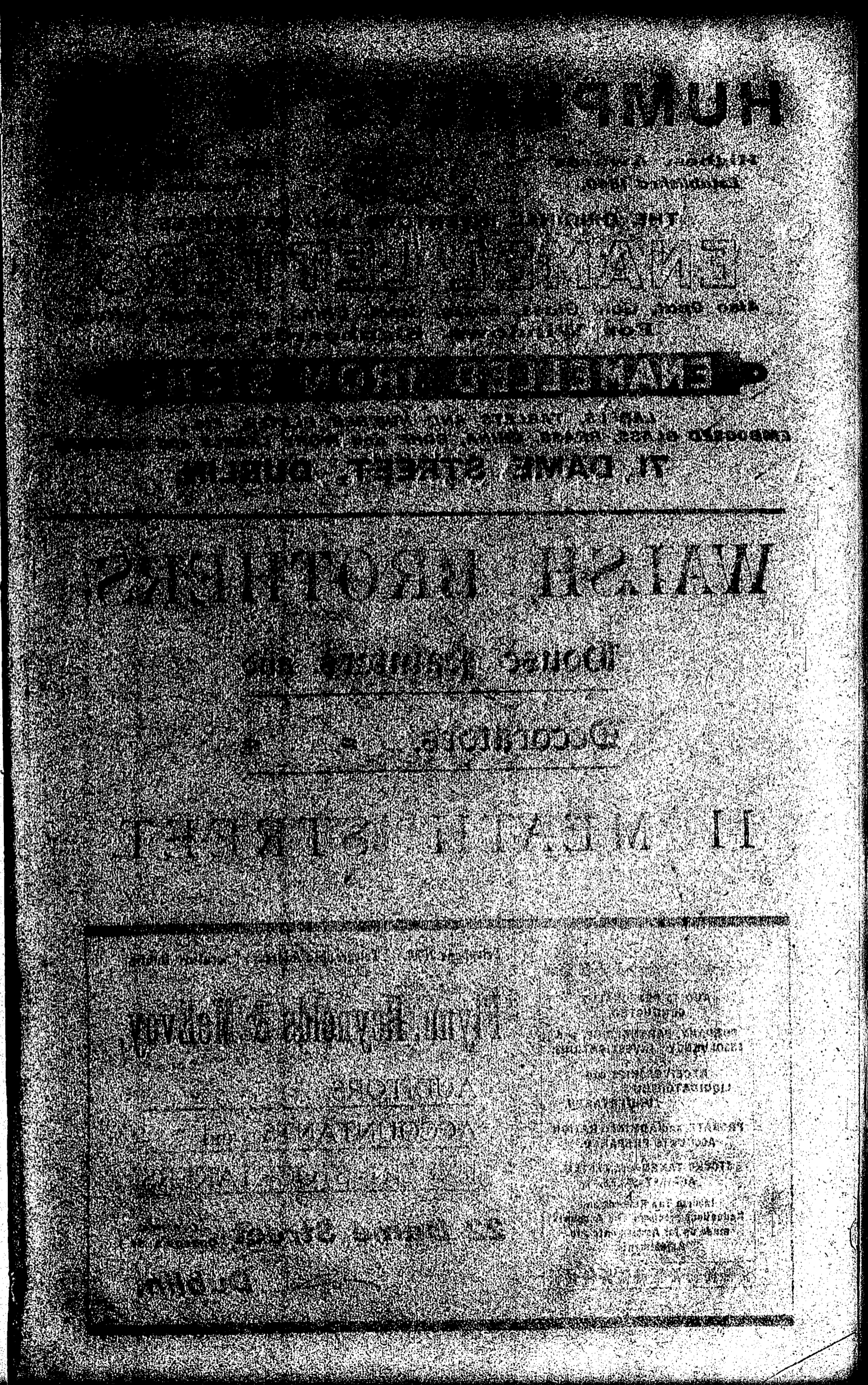

October, 1908.

83

8, THURSDAY

THOS. DOCKRELL, SONS & Co., LTD., DUBLIN.
House and Estate Agents, Auctioneers and Valuers.

5 3 1/2

9, FRIDAY

1/2 } Post paid to E K Dixon for
a quarterly statement 1908

10, SATURDAY

Letter to Messrs H. Clarke & Co. Dublin }
Balance of Schard two not up in L. Standard }
supplied for use of W. K. ...

1/11/2

5 11

WALSH
11 MEATH STREET

Table with multiple columns and rows, mostly illegible due to heavy shadowing. Some text is visible in the left margin of the table area.

12, MONDAY

THOS. DOCKRELL, SONS & Co., LTD., DUBLIN.
House and Estate Agents, Auctioneers and Valuers.

2 } Charge on Statement book re from
E. W. Dixon. Postage in deficit
Said to be a favour for report on Dingy
from Bot. D. Dixon only
Plan of ground to G. P.

13, TUESDAY

2 } Bill to Hall, amount
Bill collected by him -
amount in deficit to G. P. Dixon
Bill to him re a Thom. G. P.
amount also in deficit

1 0

14, WEDNESDAY

2 } Sent card to Goscar re }
his cheque
re Mr. P. Dixon to G. P.

1/2

2/3 1/2

6 6

15, THURSDAY

THOS. DOCKRELL, SONS & Co., LTD., DUBLIN.
House and Estate Agents, Auctioneers and Valuers.

2/3 1/2

Wine to N. H. H. going his date of }
Possession possession }
9/2 Lucan to Guardian 0 0 10

16, FRIDAY

17, SATURDAY

5 } Form 22 to G. P. Dixon
Letter to G. P. re }
Mechanics from W. P. H. }
Not Dis. necessary not being }
the Standard

3/6

7 11

3/6

7 11

19, MONDAY

THOS. DOCKRELL, Sons & Co., LTD., DUBLIN.
House and Estate Agents, Auctioneers and Valuers.

Letter to Mr Blake

1

20, TUESDAY

Minutes to Holy Board
Remin allowed for
Returns to the K. Sunneford

1

21, WEDNESDAY

Advertisement to No. 100
Advertisement for Wardenara to 2 papers
Answer from Mr Duddy to Labradine to the
Answer sheet to Mr Donnellan
to Local Govt Board

2

1

Week to 3 hours to 4 B
bedgment to a free day

8 4

THE DUBLIN FREE PRESS
 PUBLISHED DAILY
 BY JAMES W. WATSON
 AT THE FREE PRESS OFFICE, 11, DAME STREET, DUBLIN.

10 3 33
 12 - 200

5/6
 6/2

5/2

4

8 Ulladun...

16 Nov 1908

11, DAME STREET, DUBLIN.

October, 1908.

87.

84

3/6 1/2

22. THURSDAY

THOS. DOCKRELL, SONS & Co., LTD., DUBLIN.

House and Estate Agents, Auctioneers and Valuers.

Resolution re Railway guarantee to Walsh
P. O. Keefe, M. P. Murphy & J. J. Andrews

4

Letter to J. L. ... by ...

1

23. FRIDAY

Letter to John Hughes D. C. re
John D. ...

1

24. SATURDAY

2 } Rate collectors apcs for ...
encl. d. ... to ...

8 10

3/8 1/2

WALSH & ...
11 MEATH STREET

3/8 1/2

8 10

26, MONDAY

Michaelmas Law Sittings begin.

THOS. DOCKRELL, SONS & Co., LTD., DUBLIN

House and Estate Agents, Auctioneers and Valuers.

Half yearly Abstracts to H.C.P. for transmission to the auditor

27, TUESDAY

Jason & the firm & Geneham

Plan & minutes to H.C.P.

Deed of Livery & complement return to H.C.P. Board

Posters Foster Paren to H.C.P. Hughes

28, WEDNESDAY

Receipts Return to H.C.P. Board

8 11 1/2

5/10 1/2

Billy 3/-
Postage 7/10
~~10/10~~ 10/10

10/10

October, 1908.

89

8 1/2

2/8 1/2
29, THURSDAY

THOS. DOCKRELL, SONS & Co., LTD., DUBLIN.
House and Estate Agents, Auctioneers and Valuers.

10

Green and a Guano

9 1/2

30, FRIDAY

Send books for Perkinson
to Tom Henahan & Co

2

6

Parcel on Books
Parcel for Mr. Linnane

10

31, SATURDAY

Books for Mr. Linnane
Year to do - Name to do

1

Biely 3/-
Postage 7/10
~~10/10~~
10/10

10/0

5/0 1/2

Midland Great Western Railway of Ireland

(DELIVERY NOTE)

Mr. Walsh
To the MIDLAND GREAT WESTERN RAILWAY COMPANY
Sender's Name From Station

No.	Description	Weight		Rate	Amount	Paid on	Paid	Balance
		lb.	oz.					
7	Red books							6

Small text at the bottom of the railway form, including terms and conditions.

2, MONDAY

THOS. DOCKRELL, SONS & Co., LTD., DUBLIN.
House and Estate Agents, Auctioneers and Valuers.

3, TUESDAY

*Forms for Hiring out Delta Valley to J. Garvey
for Mick Hennelly. Cashel Hollymount*

4, WEDNESDAY

*Minutes to L. G. Board
Advertisements for word maids to newspapers
weekly Return to L. G. Board.*

~~10-10~~

- - 1

1

2

[Faded text, likely bleed-through from the reverse side of the page]

BROTHERS,

[Faded text] and

IN MEATH STREET.

[Faded text] Telephone Address "Sunday, Dublin"

John, Reynolds & McEvoy,

AUDITORS

ACCOUNTANTS, and

EXPERT STOCKTAKERS

28 Dame Street (Opposite St. James's Gate)

Dublin.

5/0 1/2

5, THURSDAY

THOS. DOCKRELL, SONS & Co., LTD., DUBLIN.
House and Estate Agents, Auctioneers and Valuers.

Letter to J. H. McAndrew Bartlett

1

Forms re Boarding-Out Children to Mr Ryan
for his Signature (addressed envelope)

2

Posters for suspensary Posters to Mr Hughes

1

1 Summary Notices to P. Grady

6, FRIDAY

7, SATURDAY

Hippis Wine returned to J. Clarke

7

Letter to J. Clarke re above

1

P. C. to Dr. Hamblin re defaulters

1/2

Letter to Mr F. Hencham re defaulters

1/2

1. 2. List of Works to E. K. Dorem

1/2 P. C. to J. M. Webb re lodgment

5/3

1 3

9, MONDAY

THOS. DOCKRELL, SONS & Co., LTD., DUBLIN.
House and Estate Agents, Auctioneers and Valuers.

Bank Notes to Bank

10, TUESDAY

Collectors Returns 60-61-62 to McAndrew
P. to W. Carney re B. O. Children
and J. Vanley
to Mr. Kennedy

2
1/2
1/2
1/2

11, WEDNESDAY

Weekly Return
Copies of Report & Estimate to E. H. Dixon
Circulars, Applications for Works & Co. surveyor
report and Estimate to Mr. O'Connell

1

9 1/2

10

2

6 1/2

26 1/2

6 1/2

2 6 2

12, THURSDAY

THOS. DOCKRELL, SONS & Co., LTD., DUBLIN.
House and Estate Agents, Auctioneers and Valuers.

P. to Mrs. Dent

1/2

13, FRIDAY

Letter to J. W. Inge
Letter to J. R. O'Connell re Mary Mullins
P. to Mr. Hughes

1

1/2

14, SATURDAY

Letter to J. O'Connell

6 1/2

2 1/2

6/2 1/2

16, MONDAY

THOS. DOCKRELL, Sons & Co., LTD., DUBLIN.
House and Estate Agents, Auctioneers and Valuers.

Business Office same to Dr. Conple

Dolly to Kennelport yesterday

1 -

17, TUESDAY

None of that line

6 -

18, WEDNESDAY

Remits to R. G. Beard

Pl amount of lodgment to J. Newham

19 Remissions to J. V. McAndrew

19 Road advertisements to J. A. Walsh

19 Cheque to Dr. Haversham

19 Pls to Milled & Prady. re amount of collection

1/2

1

45

4/6 1/2

DOCKRELL BROTHERS,
Estate Agents and
Auctioneers,
11 MEATH STREET.

Telegraphic Address: "Sarday, Dublin."
Wm. Doyle & McEvoy,
AUDITORS
ACCOUNTANTS, and
EXPERT SICKTAKERS
22 Dame Street (Opposite
George's St.)
Dublin.

November, 1908.

95

45

19, THURSDAY

THOS. DOCKRELL, SONS & Co., LTD., DUBLIN.
House and Estate Agents, Auctioneers and Valuers.

Cheque to Blake & Co 1
Cheque to George Ross 1

20, FRIDAY

Cheque to ... 1

21, SATURDAY

Cheques to P. J. O'Keefe 1
and Dr. Simple 1

Billy Patrick 10

510

23, MONDAY

THOS. DOCKRELL, SONS & Co., LTD., DUBLIN.
House and Estate Agents, Auctioneers and Valuers

7³

Form 22nd to J. H. Andrew (Chg)
Requisitions from Hollymount Dispensary
to J. Blake & Co.
Requisitions returned to Mr Blake & Co
Cheque to Dollard Dublin
Road advertisement to Lillispie
Forms 60-61-62 to J. H. Andrew

3
2 1/2
1

24, TUESDAY

Letter Enclod to P. J. Costello
Blank Minutes to R. G. B.

1

CERTIFICATE OF POSTING OF REGISTERED POSTAL PACKET.
Postal Packet, addressed as under, upon which a Fee of Two Pence has been paid, in addition
Postage { of _____ s. _____ d. }, has been registered and posted here this day.
Date Stamp
J. H. Andrew Esq
acting Secy
Docks Co Council
Master's Signature
NOV 23 1908
DUBLIN

25, WEDNESDAY

Weekly Return to L. G. Board
Porters and Carriage Notices to
Mr Hughes.

1

7/2

6 7

26, THURSDAY

THOS. DOCKRELL, SONS & Co., LTD., DUBLIN.
House and Estate Agents, Auctioneers and Valuers.

6 7

9 1/2 Circulars to D.C.

10

27, FRIDAY

Recompment Forms to L. G. Board
Letter to J. Garvey Ballinac
Letter to A. Thoms & Co.
Letter to Postmaster Swan.
Query checks to L. G. Board
May Walsh & Bgt. Rortie

1

1

1

28, SATURDAY

Requisitions returned to Mr Blake
Requisitions to Mr Angles

7/2

1/2

8/2

7 9

23, MONDAY

THOS. DOCKRELL, SONS & Co., LTD., DUBLIN.
House and Estate Agents, Auctioneers and Valuers

6/6 1/2
9
1
8
Form 22nd to J. H. McAndrew (Chg)
Requisitions from Hollymount Dispensary to J. Blake & Co.
Requisitions returned to Mr. Blake & Co. cheque to Holland Dublin
Road advertisement to Killespie
Forms 60-61-62 to J. H. McAndrew

3
2 1/2
1

24, TUESDAY

Letter Enclousd to P. J. Costello
Blank Minutes to R. G. B.

- 1

25, WEDNESDAY

Weekly Return to L. & Board
Posters and Carriage Notices to Mr. Hughes.

1

6 7

26, THURSDAY

THOS. DOCKRELL, SONS & Co., LTD., DUBLIN.
House and Estate Agents, Auctioneers and Valuers.

7/4 1/2
9 1/2
Circulars to J. C.

10

27, FRIDAY

Recapitulation Form to L. & Board
Letter to J. Conroy Ballinacorney
Letter to A. P. O'Connell
Letter to J. P. O'Connell
Query checks to L. & Board
May bank & L. & Board

1

1

1

28, SATURDAY

Requisitions returned to Mr. Blake
Requisitions to Mr. Blake

1/2

1/2

8/2

7 9

8/2

30, MONDAY

THOS. DOCKRELL, SONS & Co., LTD., DUBLIN.
House and Estate Agents, Auctioneers and Valuers.

7 9

1, TUESDAY

Letter to Brother Lavacher
re 30/11

1

2, WEDNESDAY

Letter to Mr. Lead
Letter to Mr. ...
Commission returned to D^r Blake
Letter to Mr. ... for 20/7/11/12

1/2

0 2

7 11

1/3

7 11

8/3

3, THURSDAY

THOS. DOCKRELL, SONS & Co., LTD., DUBLIN.
House and Estate Agents, Auctioneers and Valuers.

1/7 1/2

Letter to Mr. ...
Letter to Mr. ...
Letter to Manager of ...
Letter to Mr. ...
Letter to Mr. ...

1 1/2

4, FRIDAY

Letter to Mr. ...
Letter to Mr. ...
Letter to Mr. ...

5, SATURDAY

9/10 1/2

8 3

7, MONDAY

THOS. DOCKRELL, SONS & Co., LTD., DUBLIN.
House and Estate Agents, Auctioneers and Valuers.

8, TUESDAY

9, WEDNESDAY

~~Reg~~
~~to E. N. D. H. P. L.~~
Road Plans - Boham Bridge
to E. N. D. H. P. L. (Reg)
Letter to the Director of Public Works

10/-

92

10, THURSDAY

THOS. DOCKRELL, SONS & Co., LTD., DUBLIN.
House and Estate Agents, Auctioneers and Valuers.

1/-

Forms 20 in Duplicate with Tenders Specifications also
for Boham Bridge (Reg) to F. H. McAndrew
Letter advising same to F. H. McAndrew

Letter to J. Black re Articles short of Acquisition
for Hollymount Dispensary

1/-

Forms 20 in Duplicate with Tenders Specifications also

No. CERTIFICATE OF POSTING OF A REGISTERED POSTAL PACKET

A Postal Packet, addressed as under, upon which a Fee of Two Pence has been paid, in addition
to the Postage { of ... d. } for Parcels only, has been registered and posted here this day:-

9

F. H. McAndrew Esq
Acting Sec

Date Stamp



11, FRIDAY

1/-

Mayor to Council
Counthome

Postmaster's Signature

1/-

Letter to McAndrew with list of Roads to be tendered for

No. 5 Pch 430m CERTIFICATE OF POSTING OF A REGISTERED POSTAL PACKET

A Postal Packet, addressed as under, upon which a Fee of Two Pence has been paid, in addition
to the Postage { of ... d. } for Parcels only, has been registered and posted here this day:-

12, SATURDAY

F. H. McAndrew Esq
Acting Sec

Date Stamp

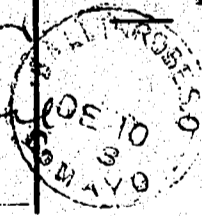

Postmaster's Signature

(Castles)

11/2

115

Po.
P.

100
9/10/2

December, 1908.

88

7, MONDAY

THOS. DOCKRELL, SONS & Co., LTD., DUBLIN.
House and Estate Agents, Auctioneers and Valuers.

8, TUESDAY

9, WEDNESDAY

~~Band Plans~~ ~~to E. H. [unclear]~~ ~~Reg~~
~~Notes to [unclear] [unclear]~~

10/2

92

December, 1908.

101

10/2

10, THURSDAY

THOS. DOCKRELL, SONS & Co., LTD., DUBLIN.
House and Estate Agents, Auctioneers and Valuers.

1/2

Form 20 in Duplicate with Senders Specifications also
for Boham Bridge (Reg) to J. H. McAndrew
Letter advising same to J. H. McAndrew

1 24

1/2

Letter to J. Black & Co. re Article short of Requisition
for Hollymount Dispensary

1

1/2

Forms for New Roads to Amoria Strule

9

Letter to J. O'Donnell re Sanitary Roads Form A

Circulars to Guardians

10

11, FRIDAY

1/2

Postcards to McEllett & Grady

P.C. to Martin Hughes

1/2

1/2

Letter to McAndrew with list of Roads to be treated for

12, SATURDAY

Letter to [unclear] [unclear]

11/2

11 5

11 5

11/2

14, MONDAY

THOS. DOCKRELL, SONS & Co., LTD., DUBLIN.
House and Estate Agents, Auctioneers and Valuers.

2. *Forms 60-61-62 to J.H. McAndrew*

15, TUESDAY

1/2 Road forms to A Morris

16, WEDNESDAY

Minutes to L.C. Board
1. J. Gwynell tender returned to M^cAndrew
Jatho O'Malley

11/5 1/2

11 6

11 6

17, THURSDAY

THOS. DOCKRELL, SONS & Co., LTD., DUBLIN.
House and Estate Agents, Auctioneers and Valuers.

Post Card to J. Blakke & Co (562)
Letter to J.A. Hamahan (No 563)

1 1/2

1

18, FRIDAY

1. Requisition for Medicines from M^r. Mahon & Blake to J. Blakke & Co (By mid. day post)
1. Letter to Postmaster Inam. (No 564)
1. Senders for works returned to J.H. McAndrew (565)

4

19, SATURDAY

1. Quire Foolscap
1/2 Quire Blottingpaper
Letter to Mr. R. G. Lynch

4

9

1

11/7 1/2

13 2

13 2

11/7 1/2
21, MONDAY

Michaelmas Law Sittings end.

THOS. DOCKRELL, SONS & Co., LTD., DUBLIN.
House and Estate Agents, Auctioneers and Valuers.

4/2

Amount of collection to J. Henahan (No 466)

1/2

Cash to from Minutes of 29 May 1899 to J. J. Hurwin

P. to J. Black & Co. Re repairs to Inhabers No 466

5

22, TUESDAY

Letter to the L. G. Board (467)

23, WEDNESDAY

9

Circulars to Guardians & D. Co.

1

Letter to J. Hughes & Co.

Weekly Return to L. G. Board.

10

13/1

14 0 1/2

12/7
24, THURSDAY

THOS. DOCKRELL, SONS & Co., LTD., DUBLIN.
House and Estate Agents, Auctioneers and Valuers.

25, FRIDAY

26, SATURDAY

8/2

12/7

PL3/SRI/205 (15)

MAYO COUNTY COUNCIL.

Report of the County Surveyor for the information of the Ballinrobe Rural District Council at a Quarterly Meeting to be held on Monday, 3rd May, 1909.

Mr. CHAIRMAN AND GENTLEMEN,

Generally speaking the surfaces of the public roads under contract in your District have been kept in a reasonable condition of repair during the last three months, with a few exceptions, which latter is usually the case. The great bulk of balances due last October have now been given, but they could have been applied with much better advantage and less waste if supplied on the specified date. It seems this default is almost incurable under the present contract system. Side-dressing on most roads has not been done as required.

Gradually, projecting tree, bush and hedge branches are being removed, which is a vast improvement. Field and tail drains in places will require scouring out, deepening and widening, and I hope to deal with this matter wholesale shortly. Certain sections of the main roads, especially in the neighbourhood of Hollymount, suffer much owing to the heavy timber traffic coming on them recently, and this injury seems to be getting worse.

Loose stones are not regularly removed, which is most objectionable both for horses and bicycles, to say nothing of motor cars.

I hope contractors will not neglect to pick down with pick axes rough and high surfaces during the coming summer weather, when the roads are hard. A great deal of surface shaping and correction can be done in this manner without the application of much material. The main road to Partry shows improvement, owing to the more regular attention given to it, and the District roads show some improvement since last quarter.

My list of applications is of an ordinary kind, save the rebuilding of the Irish College Bridge (Tourmakeady), which ought to be carried out this coming quarter, and all the money applied for this work is required, since the span will be greater and the foundation very deep to insure solidity.

There is only one District Councillor's application (Shrule watering place), and that item is on my list also.

The Bohain Bridge is well in hands as I write and one abutment nearly completed.

My list of Certificates is for quarter ending March 31, 1909.

Suggested that the adjourned meeting for receiving tenders be fixed for Monday, May 17th, 1909.

I am, Mr. Chairman and Gentlemen,
Your obedient Servant,

E. K. DIXON, M. Inst. C.E.,
County Surveyor.

CASTLEBAR, 22nd April, 1909.

4th May

E.K.D.

14 1/2

14 2 1/2

31, THURSDAY

THOS. DOCKRELL, SONS & Co., LTD., DUBLIN.

House and Estate Agents, Auctioneers and Valuers.

*Dr. Hurrellan - 5th Oct 1909
Medical Contractors letter (470)*

Return to B^o of Trade.

*1st Jan 1909 - Chas to Dr Sample
Cheques to Dr Blake and
Hurrellan*

*Post Cards to Sec G.C.
re Quarters*

*Money sent re Dr Hurrellan
to L.H.S.*

14 1/7

28, MONDAY

THOS. DOCKRELL, SONS & Co., LTD., DUBLIN.
House and Estate Agents, Auctioneers and Valuers.

14 0 1/2

29, TUESDAY

Rec^d for J.A. Baginbakh to Clarke & Co
minutes to L & B.

1

30, WEDNESDAY

Willy Keenan to L & B
letter to Miss Flanagan's notes 1171
at all.

1

14 2 1/2

14 2 1/2

31, THURSDAY

THOS. DOCKRELL, SONS & Co., LTD., DUBLIN.
House and Estate Agents, Auctioneers and Valuers.

Dr. Hurrellan - 5th Oct 1908
Medical Contractors letter (470)

1

Return to B^d of Trade.

18th Jan 1909 - Ch^s to Dr Sample

1

Ch^s to Dr Blake and
Hurrellan

2

Post Card to Sec G.C
re Quakers.

0 1/2

Very short re Dr Hurrellan
to L & B.

14 7

THOS. DOCKRELL, SONS & CO., LTD., DUBLIN.
House and Estate Agents, Auctioneers and Valuers.

CUSTOMS TARIFF, UNITED KINGDOM.

CUSTOMS DUTIES payable on GOODS, WARES, and MERCHANDISE imported into the United Kingdom from Foreign Parts and from British Possessions. (39 & 40 Vict., cap. 35.)
Certain Articles subject to an Additional Duty of 2 per cent. are distinguished by an Asterisk.

BEER and ALE, viz. :- mum, barrel of 36 gals. 1 6 0 specie, the wort of which were before fermentation of a specific gravity, not exceeding 1,215 degrees, barrel of 36 gals. 1 6 0 exceeding 1,215 degrees, barrel of 36 gals. 1 10 6 of other sorts, viz. :- beer, the wort of which were before fermentation of a specific gravity, not exceeding 1,057 degrees, barrel of 36 gals. * 0 6 6 and also in proportion for any difference in quantity or gravity.	TOBACCO, viz. :- manufactured : cigars lb. 0 5 6 cavendish, or negrohead lb. 0 4 10 snuff, containing more than 13 lbs. of moisture in every 100 lbs. weight thereof lb. 0 4 1 snuff, not containing more than 13 lbs. of moisture in every 100 lbs. weight thereof lb. 0 4 10 cavendish or negrohead manufactured in bond lb. 0 4 4 other manufactured Tobacco lb. 0 4 4 unmanufactured : containing 10 lbs. or more of moisture in every 100 lbs. weight thereof lb. * 0 3 6 containing less than 10 lbs. of moisture in every 100 lbs. weight thereof lb. 0 3 10
BOOKS, wherein the copyright shall be first subsisting, first composed or written, or printed, in the United Kingdom, and printed or reprinted in any other country, as to which the proprietor of such copyright, or his agent, shall have given to the Commissioners of Customs a notice in writing that such copyright subsists, such notice also stating when such copyright will expire Prohibited 0 3 9	Wine (the duty to be charged on the quantity ascertained at the time of delivery), containing less than the following rates of proof spirit verified by Sykes' hydrometer :- N.E. 30 Deg. N.E. 45 Deg. s. d. s. d. Red gallon 1 0 2 6 White gallon 1 0 2 6 Lees of such wine gallon 1 0 2 6
CARDS, viz., playing cards dozen packs 0 3 9	And for every degree of strength beyond 42 degrees of proof spirit, an additional duty of 3d. per gallon; 10 per cent. of proof spirit may be used in the fortifying of any wine in bond, provided that the wine so fortified be not thereby raised to a greater degree of strength than 40 per cent. of such proof spirit, if for home consumption.
CHICORY, or any other vegetable matter applicable to the uses of Chicory or Coffee, viz. :- raw or kiln-dried cwt. 0 13 3 roasted or ground lb. 0 0 2	The following are the only Ports into which wine in casks may be imported, viz. :- Aberdeen, Barnstaple, Barrow-in-Furness, Belfast, Berwick, Bridgewater, Bristol, Chepstow, Chester, Cork, Dover, Dublin, Dundee, Exeter, Falmouth, Folkestone, Glasgow, Gloucester, Gooler, Grange-mouth, Greenock, Grimsby, Hartlepool, Hull, Ipswich, Leith, Liverpool, London, Lynn, Newcastle, Newhaven, Penzance, Plymouth, Poole, Portsmouth, Rochester, Shields, Shoreham, Southampton, Stockton, Sunderland, Swansea, Truro, Waterford, Weymouth, Whitehaven, Yarmouth.
CHLOROFORM lb. 0 3 0	The operation of testing wine being confined to the ports of— Bristol, Dublin, Folkestone, Glasgow, Gloucester, Hull, Leith, Liverpool, London, Newcastle, Plymouth, Southampton.
CHLORAL HYDRATE lb. 0 1 3	Goods not prohibited to be imported into or used in Great Britain or Ireland, composed of any article liable to duty, as a part or ingredient thereof, shall be chargeable with the full duty payable on such article, or if composed of more than one article liable to duty, then with the full duty payable on the article charged with the highest rate of duty.
COCOA lb. 0 0 1	WAREHOUSE RATES (32 & 33 Vict., cap. 103) — Chargeable upon all goods at the time of delivery out of bond for home consumption, in addition to any duties of customs or excise in respect of such goods, and any other charges thereon, the rates following for every full sum of £100, and in proportion for any fractional part of £100 of the amount of such duties, viz. :- For Goods liable to Duties of Customs. 0 2 6 TOBACCO 0 5 0 Other goods. For Goods liable to Duties of Excise. 0 5 0
COFFEE, raw cwt. 0 14 0	BRITISH COMPOUNDED SPIRITS And such rates shall be deemed to be duties of customs or excise according as the same become payable in respect of goods delivered from a Customs or Excise warehouse.
COFFEE, kiln-dried, roasted, or ground lb. 0 0 2	
COLLODION gal. 1 4 0	
ESSENCE OF SPRUCE for every £100 value 10 0 0	
ETHER, sulphuric gal. 1 5 0	
ETRYL Iodide of gal. 0 13 0	
FRUIT, dried cwt. 0 7 0	
PLATE, of gold oz. troy 0 17 0	
" of silver oz. troy 0 1 6	
SOAP, Transparent, in the manufacture of which spirit has been used lb. 0 0 1	
SPIRITS or STRONG WATERS, viz. :- not sweetened or mixed with any article, so that the degree of strength thereof cannot be ascertained by Sykes' hydrometer, per proof gallon : brandy, Geneva, naphtha, or methyl alcohol purified, and unenumerated gal. 0 10 4 rum of and from any foreign country being the country of its production gal. 0 10 4 rum from country of its production gal. 0 10 4 perfumed spirits and Cologne water gal. 0 16 6 sweetened, unenumerated gal. 0 14 0 varnish containing any quantity of alcohol or spirit per gal. 0 12 0	
TEA, until 1st August 1886 lb. 0 0 6	

† The privilege of copyright is extended to the following States:—France, Spain, Belgium, Prussia, Hamburg, Brunswick, Anhalt Dessau and Anhalt Bernburg, Oldenburg Saxe, and the States of the Thuringian Union.

CUSTOMS DUTIES PAYABLE IN THE ISLE OF MAN.

Ale or Beer, according to the specific gravity of the wort before fermentation (hereinafter designated "specific gravity") is set forth in the following table on their importation or removal into the Isle of Man.	Chicory and Coffee, or any other matter applicable to the uses of chicory or coffee lb. 0 0 1
If the Degree of Specific Gravity be	Spirits, viz. :- Brandy, Geneva, and all foreign spirits, not being liqueurs, cordials, or perfumed spirits gal. 0 8 6 Rum, including shrab of the British possessions gal. 0 6 6 British or Irish spirits not otherwise exempted from duty, gal. 0 6 6 Such spirits not exceeding the strength of proof by Sykes' hydrometer, and so in proportion for any greater or less strength of proof, and for any greater or less quantity than a gallon. Liqueurs, cordials, mixed, sweetened, and perfumed spirits, gallon 0 10 0 — of British possessions, gal. 0 5 0 Eau de Cologne gal. 0 10 0 Tea lb. 0 0 4
1040	1040 2 0
1045	1045 2 6
1050	1050 3 0
1055	1055 3 6
1060	1060 4 0
1065	1065 4 6
1070	1070 5 0
1075	1075 5 6
1080	1080 6 0
1085	1085 6 6
1090	1090 7 0
1095	1095 7 6
1100	1100 8 0
1105	1105 8 6
1110	1110 9 0
1115	1115 9 6
1120	1120 10 0
1125	1125 10 6
1125 or more	11 0
	Tobacco, viz. : unmanufactured lb. 0 2 6 manufactured and cigars lb. 0 3 6 Wine, containing less than 26 degrees of proof spirit verified by Sykes' hydrometer, the strength thereof having been ascertained by test at Liverpool, or some other testing port in Great Britain or Ireland gal. 0 0 8 other wines gal. 0 1 8

ANNUAL INLAND REVENUE LICENCES IN THE UNITED KINGDOM.

£ s. d.		£ s. d.		£ s. d.	
Armorial bearings painted, marked, or affixed on or to any carriage otherwise worn or used	2 2 0	Hawkers or pedlars (Ireland) using one beast of burden— not exceeding 6 months	2 2 0	Retailers of spirits and beer, whose premises are rated under £10 per annum (Scotland)	4 4 0
Appraisers	2 0 0	" " 1 year	4 4 0	at £10 and under £20	5 5 0
Auctioneers	10 0 0	For every additional beast— not exceeding 6 months	1 1 0	20 " 25	9 9 0
Brewers brewing for sale (other than brewers of spruce or black beer), for every licence to be taken out yearly by any brewer of beer for sale	1 0 0	" " 1 year	2 2 0	25 " 30	10 10 0
Beer, sellers of, only, not being brewers to retail beer not to be drunk on the premises (additional)	1 5 0	For every servant— not exceeding 6 months	1 1 0	30 " 40	11 11 0
Retailers of beer, cider, and perry, under 4 & 5 William IV., c. 85, to be drunk on the premises (England)	3 10 0	" " 1 year	2 2 0	40 " 50	12 12 0
not to be drunk on the premises	1 5 0	House Agents, letting houses at an annual rent exceeding £25	2 0 0	50 or upwards	13 13 0
Retailers of Table Beer	0 5 0	Passage vessels or packet boats on board which liquors or tobacco are sold, 1 year	5 0 0	Retailers (Grocers) in Ireland, whose premises are rated under £25 per annum	9 18 6
Retailers of beer, cider, or perry, whose premises are rated under £10 per annum (Scotland only)	2 10 0	" " 1 day	1 0 0	at £25 and under £30	11 0 6
at £10 per annum or upwards	4 4 0	Pawnbrokers	7 10 0	30 " 40	12 2 0
Retailers of Beer and Wine (United Kingdom) for consumption on the premises	4 0 0	Gold and silver plate dealers, to sell 2 dwts. and under 2 oz. of gold, or more than 5 dwts. and under 30 oz. of silver in one article	2 6 0	40 " 50	13 4 7
Not to be consumed on the premises	3 0 0	to sell 2 oz. gold or 30 oz. silver and upwards	5 15 0	50 or upwards	14 6 7
Carriage Duties (Great Britain), viz.— Carriage, with four or more wheels, and weighing 4 cwt. or upwards	2 2 0	Patent medicine vendors (Great Britain)	0 5 0	Occasional Licences, per day— Publicans	0 2 6
with less than four wheels, or having four wheels, weighing less than 4 cwt.	0 15 0	Playing Cards, makers of	1 0 0	Beer Retailers	0 1 0
Every person who shall let any carriage for hire for any period less than one year shall be deemed to be the person keeping such carriage, and every person who shall hire any carriage for a year or any longer period shall be deemed to be the person keeping such carriage.		Refreshment houses, viz.— If the house and premises be under the rent and value of £30 per annum	0 10 6	Wine Retailers	0 1 0
Dogs, licence to keep, per annum, for each dog (Great Britain)	0 7 6	" " £30 and upwards	1 1 0	Tobacco dealers	0 0 4
Game, to kill, viz.— if taken out after 5th April, and before 1st November, to expire 5th April following	3 0 0	Spirits—distillers	10 10 0	Publicans' occasional licence for every day not exceeding six	0 2 6
after 5th April, and before 1st July, to expire 31st October, same year on or after 1st November, to expire 5th April following	2 0 0	rectifiers	10 10 0	if for more than six days, 2s. 6d. per day, but duty for such additional licence not to exceed 10s.	
for Gamekeeper	2 0 0	dealers, not retailers	10 10 0	Tobacco and snuff— Manufactures— not exceeding 20,000 lbs.	5 5 0
Game dealer	2 0 0	retailers of foreign liquors (additional)	2 2 0	ex. 20,000 lbs. not ex. 40,000 lbs.	10 10 0
Guns, to use or carry a gun	0 10 0	dealers to retail spirits, not less than a quart bottle (additional)	3 3 0	40,000 " 60,000	15 15 0
Hawkers and pedlars (Great Britain) for each beast of burden: not exceeding 6 months	2 0 0	Methylated, makers of	10 10 0	60,000 " 80,000	21 0 0
" " 1 year	4 0 0	retailers of	0 10 0	80,000 " 100,000	26 5 0
		Chemist, or any other person requiring the use of a still	0 10 0	exceeding 100,000	31 10 0
		Sweets, dealers in	5 5 0	Beginners (and a surcharge on the quantity made)	5 5 0
		" " retailers	1 5 0	Dealers	0 5 3
		Retailers of spirits whose premises are rated under £10 per annum (England)	4 10 0	" " occasional licences for every day not exceeding three days at a time	0 0 4
		at £10 and under £15	6 0 0	Vinegar makers	5 5 0
		15 " 20	8 0 0	Wine, dealers in foreign wine, not having licences for retailing spirits and beer	10 10 0
		20 " 25	11 0 0	Wine retailers, selling for consumption on the premises	3 10 0
		25 " 30	14 0 0	" " having licences to retail beer and spirits not to be consumed on the premises (England and Ireland)	2 10 0
		30 " 40	17 0 0	Grocers who sell wine not to be drunk or consumed on the premises, in Scotland, viz.— having the justices' certificate to retail beer or spirits	2 4 1
		40 " 50	20 0 0	occasional licences for every day	0 1 0
		50 " 100	25 0 0		

LICENCE-DUTIES IMPOSED BY THE ACT OF 11 & 12 VIC., c. 92, ON THE VARIOUS IMPLEMENTS USED IN THE TAKING OF SALMON IN IRELAND.

No.	£ s. d.	No.	£ s. d.	No.	£ s. d.
1. Single salmon rods	1 0 0	7. Pole nets	2 0 0	11. Stake nets, or stake weirs (Scotch)	15 0 0
2. Cross lines and rods	2 0 0	8. Other nets, or similar engines, not named above	2 0 0	12. Head weir	3 0 0
3. Snap nets	1 10 0	Duties to be fixed by Commissioners or Conservators as provided by this Act.	5 0 0	13. For every box, crib, grating, or drum net in any weir, for taking salmon or trout	5 0 0
4. Draft nets or seines	3 0 0			9. Bag nets	5 0 0
5. Drift nets	3 0 0	10. Fly nets	5 0 0		
6. Trammel nets, or draft nets for pollen	1 10 0				

The owners of fixed fisheries are to pay licence-duty for the engines used therein, according to the above scale, and the difference between the total amount of such licence-duty, and the amount of 10 per cent. on the Poor Law valuation of the same, if the latter exceed the former; such difference to be paid in two half-yearly gales, on the first day of February, and 1st day of July. Licences are sold and issued by the several stamp distributors and sub-distributors.

The 1st section of the 11th and 12th Vic., c. 92, exempts from duty rods used singly for taking trout, perch, pike, or other fish except salmon.

Handwritten signature: R. W. Jackson

Handwritten notes:
 Done but. Tom Walsh 10/-
 Mark. J. J. 10/-
 Michael Walsh 10/-

